Driftwood

ALLEN COUNTY PUBLIC LIBRARY
3 1833 02958 9105
Gc 975.502 P83d 1964
Driftwood

Digitized by the Internet Archive
in 2011 with funding from
E-Yearbook.com

http://www.archive.org/details/driftwood1964fred

On The Beach

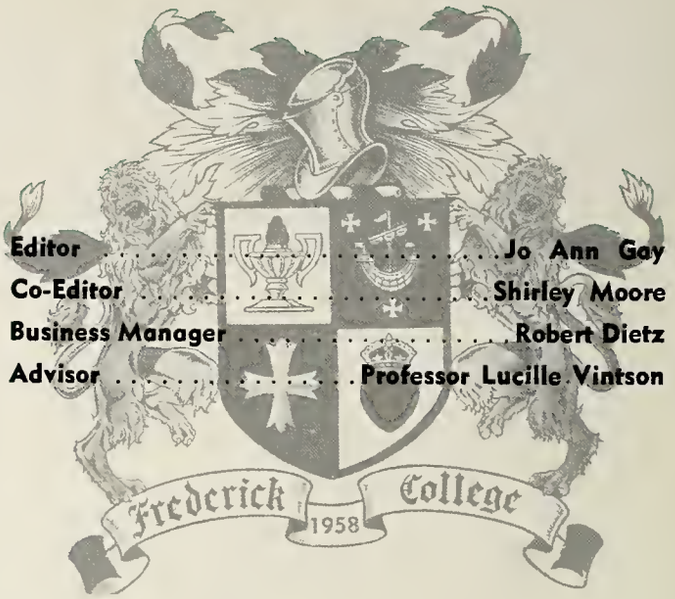

Editor . . . . . **Jo Ann Gay**
Co-Editor . . . . . **Shirley Moore**
Business Manager . . . . . **Robert Dietz**
Advisor . . . . . **Professor Lucille Vintson**

Driftwood

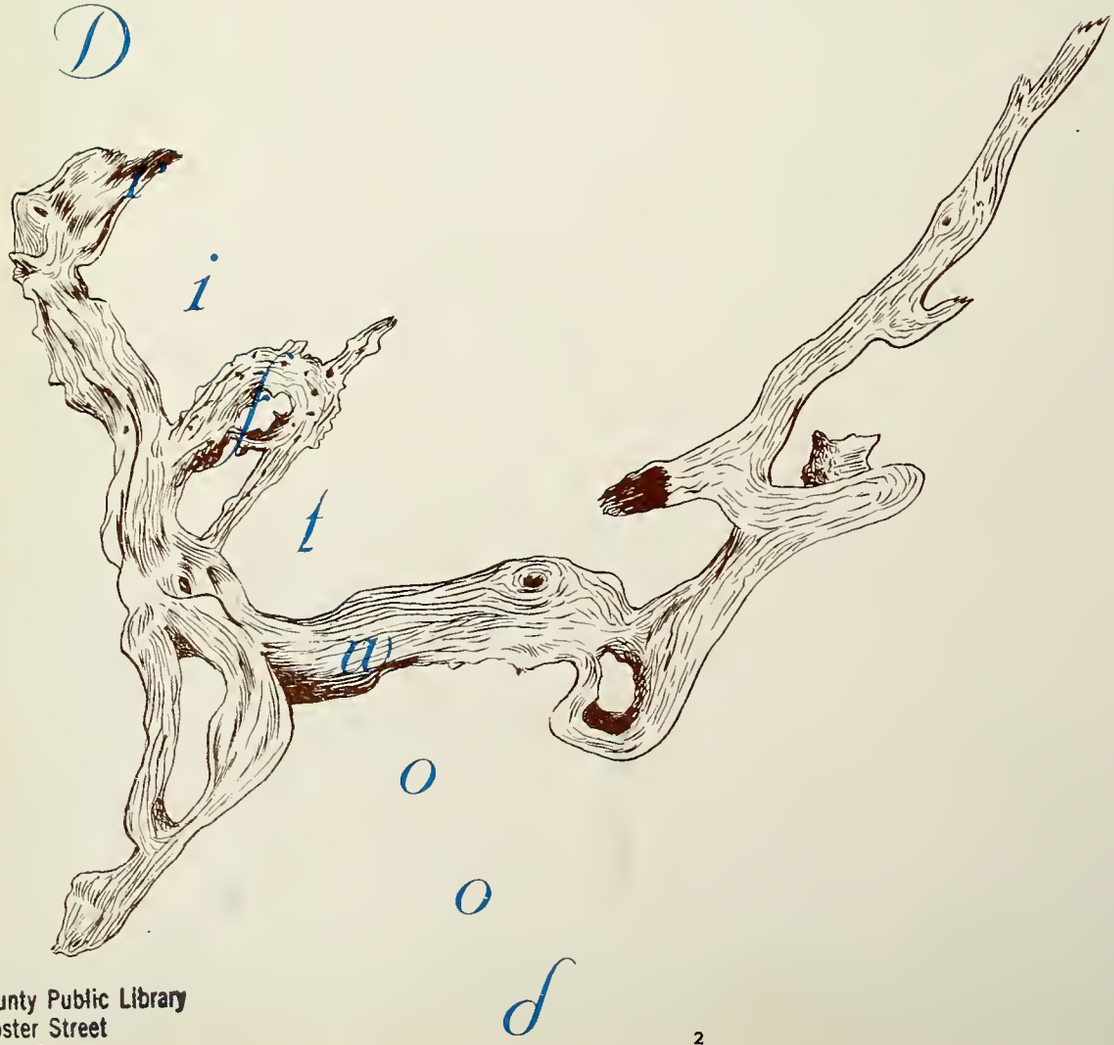

Allen County Public Library
900 Webster Street
PO Box 2270
Fort Wayne, IN 46801-2270

Here they came

Drifting

Table of Contents

Administration 17

Organizations 27

Greeks 51

Athletics 69

Classes 107

Features 177

Directory 196

Foreword

"Time and tide wait for no man." Like a piece of driftwood floating on the surface of a glassy sea we started the school year. However, before long the winds began to blow and we were buffeted on the waves of a churning sea of activities. So many things to do—classes, meetings, athletic events, parties, more classes— and still more classes!

Suddenly we seemed to be tossed by the rising and falling of the tide, and at times almost pulled under by currents so strong that we were afraid we were lost. Then one day we were abruptly washed up on the shore. At first it was hard to believe that the last assignment had been given, term papers were in, the last exam had been taken, and we had packed our bags for the last trip home for the year. As we look back, it is impossible to remember all the things we did, all the hours when we found rest and peace just watching the water ever rushing to the sea wall, or the security we felt with understanding congenial friends.

The Driftwood Staff knows that a moment once lived cannot be recaptured, except perhaps with pictures. And so we have tried to capture by word and picture and bind within one volume the life we have lived here at Frederick. As you sit on the beach remembering the past, it is the sincere wish of the Staff that this—The Driftwood of 1964—will bring a smile, a laugh, or perhaps even a tear in reliving the events of this past year of your college life.

"Whata-ya bet it's hot dogs again?"

In Knowledge

"Look Ma, no hands!"

"I don't give o ? ? ? ? whot the book says, Macbeth isn't mad! ! !"

"Your flow of conversation is too copious for my diminitive understanding. Would you please endeavor to elicidate with more simplicity?"

Going With The Tide

Learning Through Capable

"And one more thing I want you to know before I close is . . ." says Mr. Albert Long in one of our first chapel programs.

Our thanks to the accrediting committee who worked so hard for Frederick College.

Leaders

Make it quick, Dad.

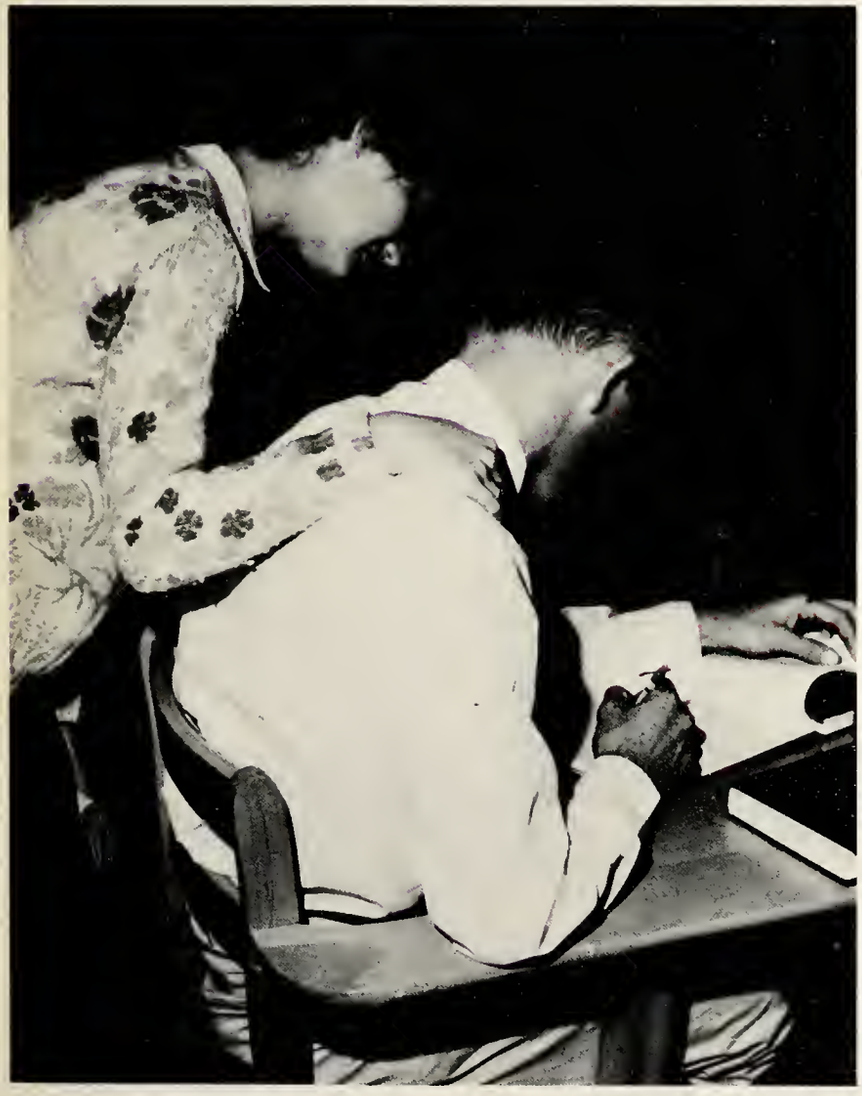

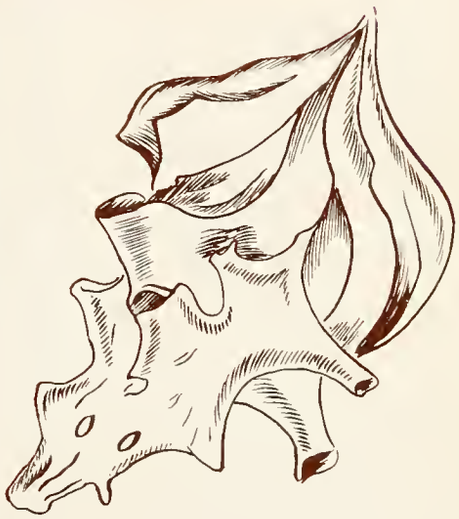

The watch word of learning -- TOGETHERNESS

Frederick Col

lege U. S. A.

"Are you sure you've got all of your equipment—and refreshments?"

"Ground, sticks; ground, sticks; ground, sticks; bully! Isn't that right, Miss Farraw?"

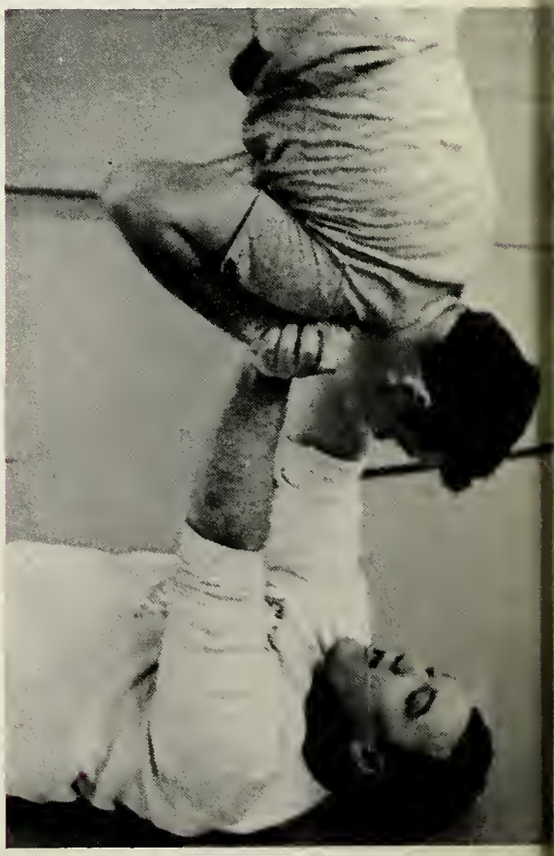

"Say, your eyes really are blue."

3 1833 02958 9105

Experiencing Victory and Defeat

Hee, hee, fooled you, didn't I?

Sure will be a Blue Monday.

Chalk another one up for Freddy.

GRADUATION!

Manpower?

"Quit teasing me, will you?"

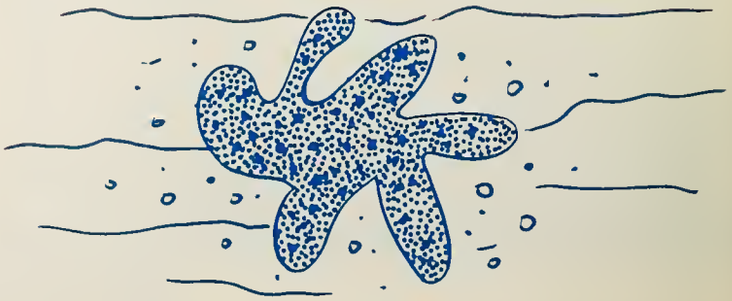

Pleasure and

"Boy, it was worth cutting classes today to get to Virginia Beach. (And a blast we had!)"

Two more?

Disappointment

The Atmosphere

And the bond played on!

Get off those ??? drums, they cost money!

"Hi-ya-boom-tee-ay!"

MINE?

Fills Us With Spirit

Of Old

"The time has come "the Walrus said, "to speak of many things . . ."

HANG IN THERE!

Bloomin' Frederick

Frederick College

Justice Lawrence W. I'Anson
Chairman of the Board of Trustees

Mr. Fred W. Beazley

Board of Trustees

Justice Lawrence W. I'Anson . . . . Portsmouth, Virginia

Mr. Fred W. Beazley . . . . . Portsmouth, Virginia

Mrs. Marie C. Beazley . . . . . Portsmouth, Virginia

Mr. Paul G. Blanford . . . . . Portsmouth, Virginia

Mr. Fred W. Beazley, Jr.* . . . . . Dallas, Texas

Mr. Malcolm F. Beazley, Jr. . . . . Portsmouth, Virginia

Mrs. Jewel A. Beazley . . . . . Dallas, Texas

Mr. John T. Kavanaugh . . . . . Portsmouth, Virginia

Mr. Joseph J. Quadros, Jr. . . . . Portsmouth, Virginia

*Deceased

We Dedicate

The Senior class and the Driftwood staff proudly dedicate this third issue of the college annual to Professor W. P. Covington III. Known throughout the southeast as an author as well as dramatist we are privileged to have shared the brilliance of his mind, his artistic talents, his kindly, cheerful, and stimulating personality. Throughout his four years at Frederick College he has gratuitously shared his ingenious abilities to promote the growth of individual students and to produce and direct superb performances by the Frederick Players which have greatly contributed to the establishment of our young college as a reputable and competitive four-year Liberal Arts College. For this personal and professional contribution we express our sincere appreciation and gratitude to a most admired and respected friend.

President

Marion E. Alford
President

Middle Tennessee State College, B.S.
George Peabody College, M.A.
University of Virginia, Ed. D.

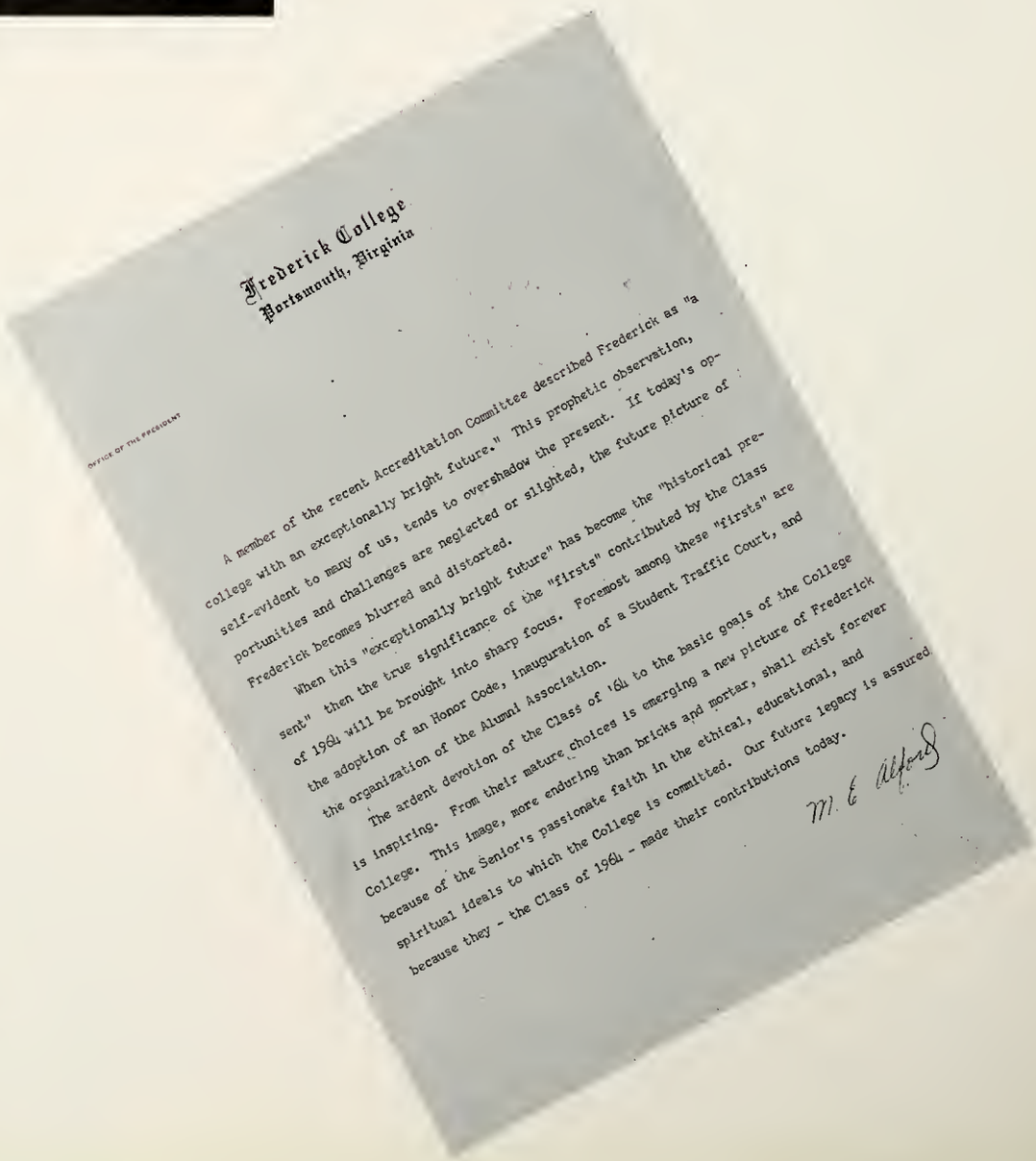

Frederick College
Portsmouth, Virginia

OFFICE OF THE PRESIDENT

A member of the recent Accreditation Committee described Frederick as "a college with an exceptionally bright future." This prophetic observation, self-evident to many of us, tends to overshadow the present. If today's opportunities and challenges are neglected or slighted, the future picture of Frederick becomes blurred and distorted.

When this "exceptionally bright future" has become the "historical present" then the true significance of the "firsts" contributed by the Class of 1964 will be brought into sharp focus. Foremost among these "firsts" are the adoption of an Honor Code, inauguration of a Student Traffic Court, and the organization of the Alumni Association.

The ardent devotion of the Class of '64 to the basic goals of the College is inspiring. From their mature choices is emerging a new picture of Frederick College. This image, more enduring than bricks and mortar, shall exist forever because of the Senior's passionate faith in the ethical, educational, and spiritual ideals to which the College is committed. Our future legacy is assured because they - the Class of 1964 - made their contributions today.

M. E. Alford

Ernest R. Wood
Dean of the College

Ohio University, A.B.
Ohio University, B.S.
Clark University, M.A.
University of Chicago, Ph.D.

Joe A. Howell
Dean of Men

Southeast Missouri State College, B.S.
George Peabody College For Teachers, M.A. and Ed.D.
Ohio Wesleyan University

Administration

Linz D. Brown
Registrar

Bethel Junior College
George Peabody College for Teachers, B.S. and M.A.

Vivian L. Gibson
Dean of Women

Woman's Collge, University of North Carolina, A.B.
University of Alabama, M.A.
University of Indiana, Advanced Graduate Study
Syracuse University, Advanced Graduate Study

In Memory of

DR. EARLE H. BARCLAY

June 20, 1894 — December 2, 1963

"And what is it to cease breathing, but to free the breath from its restless tides, that it may rise and expand and seek God unemcumbered?" — Kahlil Gibran, *The Prophet*

Departments

Arthur S. Withers
Chairman of Division of Communications
Emory and Henry College, A.B.
Vanderbilt University, M.A.

W. P. Covington, III
Associate Professor of English
University of North Carolina, B.A., M.A.

Lucille Vintson
Associate Professor of English
Huntingdon College, B.A.
University of Wisconsin, Ph. M.

Jack R. Kidd
Associate Professor of English
Randolph-Macon College, A.B.
George Peabody College, M. A.

Mabel W. Hill
Assistant Professor of English
Salem College, A.B.
Columbia University, M.A.

Willmer A. Hoerr
Associate Professor of English
Washington and Jefferson College, A.B.
University of Pittsburgh, M.A.

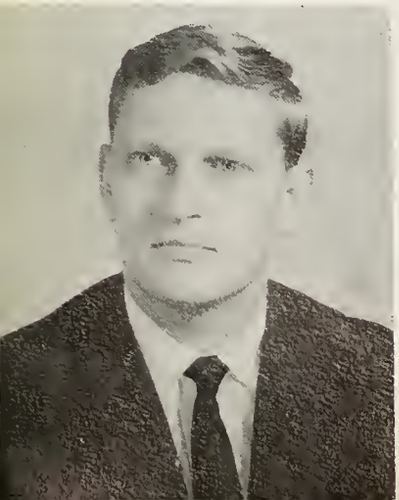

of Communications

Wayne Tipps
Assistant Professor of Music
Middle Tennessee State College, A.B.
George Peabody College, M.A.

Charles E. Payne
Professor of Spanish
Perkinston Junior College A.A.
University of Southern Mississippi B.A.,
La Universidad Interamericana M.A. & Ph.D.

Betty Scott
Assistant Professor of Music
Knox College, B.A.
University of Michigan, M.M.

Vernon W. Morgan
Associate Professor of French
Stetson University, B.A.
Southern Baptist Seminary, B.D. and Th.M.

Robert F. Marshall
Assistant Professor of Spanish
Guilford College, A.B.
George Peabody College for Teachers, M.A.

Joseph L. Stevens
Visiting Professor of German Languages
University of Vienna, J.D.
George Washington University, M.C.L.

Walter F. Harris
Associate Professor of Modern Languages
Wake Forest College, B.A.
University of Virginia, M.A.

Division of Natural Sciences and Mathematics

Francis W. Brown
Chairman of Division of Natural Science and Math
Massachusetts Institute of Technology, B.S.
Harvard University, M.S.
Harvard University, Ph.D.

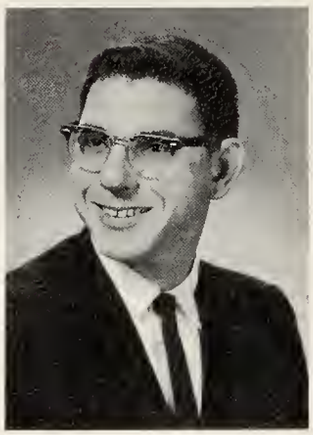

R. Wesley Batten
Associate Professor of Geology
University of North Carolina
B.S. & M.S.

Benjamin Harvey Hill
Professor of Biology
Texas Christian University, A.B. & M.S.
University of Illinois, Ph. D.

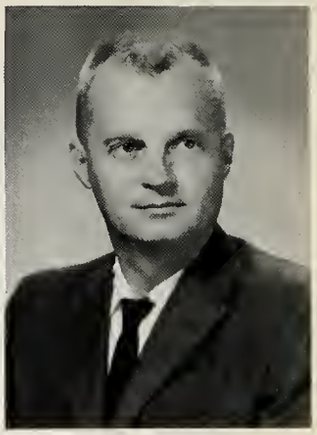

Alan Mandell
Associate Professor of Biology
Holy Cross College, B.S.
University of Virginia, M.Ed.

Ralph Warren
Associate Professor of Chemistry
Duke University, A.B.
East Carolina College, M.A.

James Lewis Robbins
Assistant Professor of Science
Centenary College of Louisiana, B.S.
Northwestern, M.S.

Norman H. Weems
Associate Professor of Biology
Middle Tennessee State College, B.S.
George Peabody College, M.A.

Elizabeth E. Whiting
Visiting Lecturer In Physics
Pennsylvania State University, B.S.
Massachusetts Institute of Technology M.S.

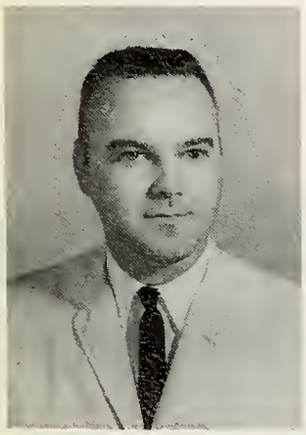

Robert G. Forrest
Associate Professor of Mathematics
The College Of William and Mary, B.S.
Ohio State University, M.A.

Joseph P. Moore
Associate Professor of Mathematics
Virginia Military Institute, B.S.
University of Virginia, E.E.

Carl A. Schulz, Jr.
Assistant Professor of Mathematics
Western Michigan College, B.S. & B.A.
Florida State University, M.A.

Division of Social Sciences

Paul G. Reitzer
Choirman of Division
of Social Sciences
LeTourneau College, B.A.
Boylor University, M.A.
Southern Baptist
Seminary, B.D.

James E. Radcliffe
Associate Professor of History
Bowling Green University,
B.A., B.S., M.A.
Cleveland Marshall
Law School, LLB.

George E. Stetson
Associate Professor of
History
Yale University, B.A.
University of Deloware
M.A.

Walter J. Satneck
Associate Professor
of History
New York University
B.A., M.A., Ed. D.

Jerome E. Blair
Associate Professor
of History
United States
Military Academy, B.S.
Georgetown University
M.A.

Robert E. Stapleton
Assistant Professor
of History
Syracuse University,
A.B., M.A.

Kevin G. Miller
Assistant Professor
of Business Administration
Madison College, B.S., M.S.

Frances R. McDonald
Associate Professor of
Business Administration
East Carolina College
B.S., M.A.

William W. Wicker
Director of Library
University of Mississippi
B.A.
Louisiana State
University, M.S. Lib.S.

Division of Philosophy and Religion

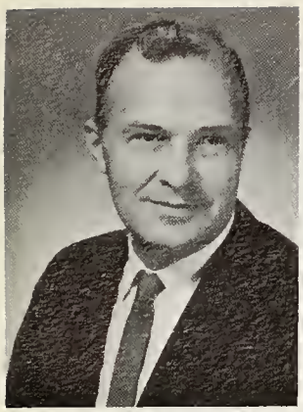

Andrew K. Helmbold
Chairman of Division of Philosophy and Religion
University of Dubuque, B.A.
Mission House Seminary, B.D.
Dropsie College for Hebrew, Ph.D.

Dwight E. Ericsson
Associate Professor of Religion
San Diego State College, B.A.
Bethel Theological Seminary, B.D.
University of Chicago, Ph.D

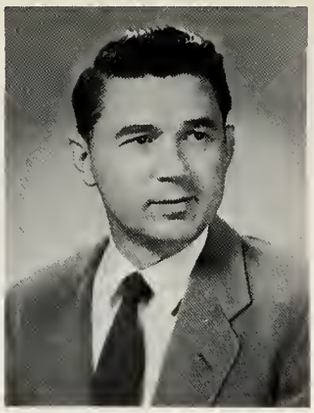

Norwood Davis
Associate Professor of Religion
Wake Forest College, B.A.
Southwestern Baptist Seminary, Th.M.

R. Baine Harris
Professor of Philosophy
University of Richmond. B.A., M.A.
Southern Baptist Theological Seminary, B.D.
Emory University, M.A.

Division of Psychology and Education

Clyde N. Parker
Chairman of Division of Psychology and Education
University of Richmond, B.A., M.A.
Southern Baptist Seminary, Th.M., Ph.D.

Pearle S. Wood
Associate Professor of Psychology
Ohio Wesleyan University, B.A.
Northwestern University, M.A.

John S. Meroney
Assistant Professor of Physical Education
Guilford College, B.S.

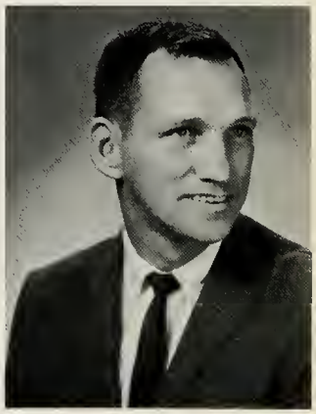

Francis H. Madigan
Director of Athletics
Physical Education
East Carolina College, B.S.
University of North Carolina, M.A.

Milton G. Wetherington
Associate Professor of Physical Education
East Carolina College, B.S., M.A.

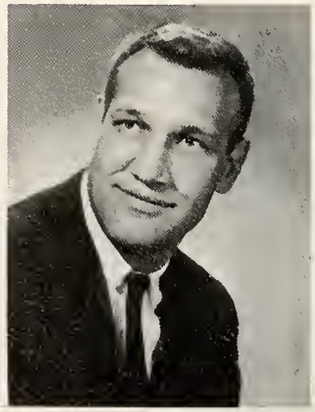

Robert F. Hodges
Assistant Professor of Health & Physical Education
East Carolina, B.S., M.A.

Anita W. Withers
Assistant Professor of Psychology & Education
High Point College A.B.
Presbyterian School of Christian Education, M.A.
University of North Carolina, M.Ed.

Patricia M. Stauffer
Associate Professor of Health and Physical Education
West Virginia University, B.S.
East Carolina College, M.A.

Staff

Mrs. Martha Cameron
Secretary to the President

Mrs. Ralph Warren
Bookkeeper

Mrs. Alice K. Iceman
Bookkeeper

Miss Pat Castellanos
Bookkeeper

Mrs. Nancee Smith
Secretary to the Deans

Mrs. Martha Jones
Registered Nurse

Mr. James Aument
Dietitian

Mr. John Stauffer
Student Store Director

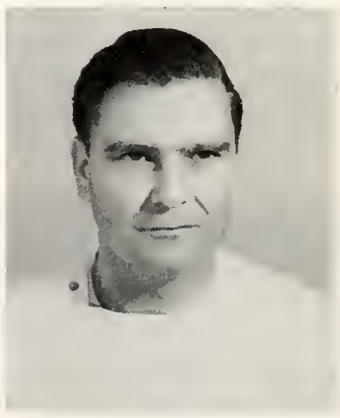

Mr. Dean Meadows
Barber

Mr. William Burden
Superintendent of
Buildings and Grounds

Mr. Neol Bledsoe
Assistant Superintendent
of Buildings ond Grounds

Mr. R. W. Foison
Maintenonce Superintendent

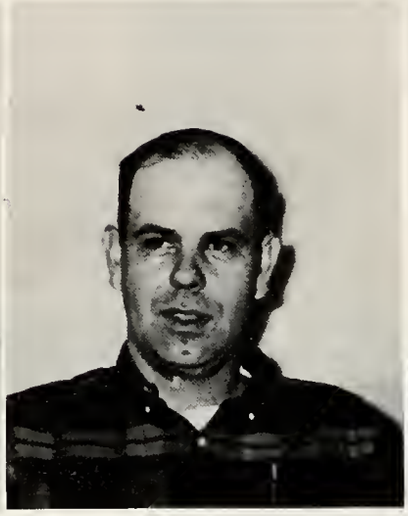

Mr. Harold Ball
Carpenter

Mr. Keith Bledsoe
Plumber

Mr. C. Smith
Electrician

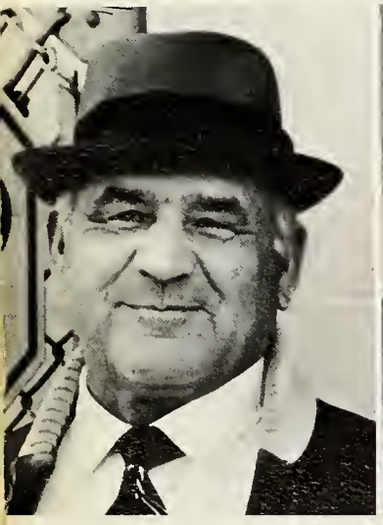

Mr. John Gilmore
Gotekeeper

Mr. Matthew Kunz
Dormitary Supervisar

Mr. Chalmer Cassidy
Dormitary Supervisor

Mr. William White
Dormitory Supervisar

Mrs. Eunice Ward
Head Resident
Eggleston Hall

Mrs. Rosa Bain
Head Resident
Godwin ond Potten Halls

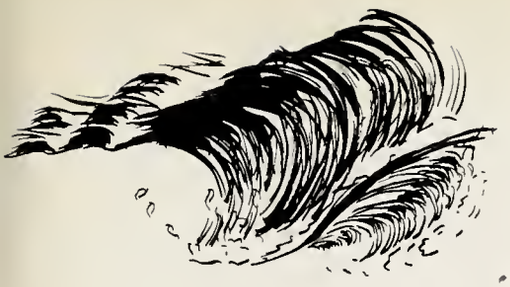

Inter-Fraternity Council

Frederick Players

Philosophy

Pan-Hellenic

Circle "K"

Photo Staff

Merrimac

S. G. A.

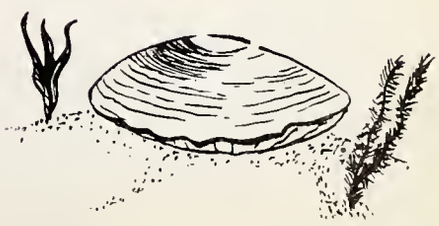

Student Government Association

The Frederick College Student Government Association is made up of the entire student body. The student body elects an executive council consisting of five members. One other executive council member is elected from each of the four classes, the Inter-Fraternity council, and the Pan-Hellenic Association, making a total of nine members on the executive council. These representatives serve as chairmen and committeemen on eleven different committees within the association.

The SGA has set the following aims: to encourage self-government, to promote constructive policies pertaining to scholastic and extra-curricular activities, to stimulate the highest standards of honor, and to co-operate with the College Administration in making and enforcing regulations which will encourage a progressive and co-operative student life.

SGA Officers

SAM REYNOLDS
PRESIDENT

BUTCH MORGAN
SECRETARY

KATHY McCARTHY
SECRETARY

JIM CAVENDER
TREASURER

JIM SAVEDGE
CHIEF JUSTICE

Shirley Moore
Assistant Editor

Jo Ann Goy
Editor-in-Chief

The Driftwood Staff

Robert R. Dietz Jr.
Manager

Miss Lucille Vintson
Advisor

Fran Bernstein
Layout Editor

John Conover
Photo Editor

Nadine Forbes
Art Editor

Lee Higgins
Organizotions ond
"Greeks" Editor

Raymond Archer
Sports Editor

Dee Stanek
Class Editor

Faye Mihelic
Typing Editor

Marty Green
Features Editor

Assistant Editors: Frank Peele—Sports; Barbara Grabou—Layout; Linda Maxey—Classes; Robert Romero—Photo; Gary Franken—Organizations and "Greeks"; Shirley Moore—Chief Assistant Editor.

Lots of pictures but not the right ones!

If the proofs look this good, the finished product should be great!

The past two books have been works of art . . . this one will be the best yet.

Rushing (and we do mean rushing!!!) to meet that deadline!!

The Merrimac Staff

Garland Bradshaw and John Battenfield—Editor and Assistant Editor

The Merrimac is the bi-monthly newspaper of Frederick College. It covers news of other colleges, as well as items of interest on our campus, and features vigorous, fair, and provocative editorials.

It is student managed, student planned, and student executed, under the advisorship of Professor Willmer Hoerr.

Staff members of the Merrimac rushing to meet a deadline.

John Conover

Photo Staff

The Photo Staff is composed of students who are interested in doing a service for the school, and at the same time in furthering their knowledge of photography. The staff takes pictures for the annual, the newspaper, and for general school use. These boys spend many, many hours developing and printing pictures.

Robert Romero

Fred Woodall

Alpha Phi Omega

National Service Fraternity

Chi Tau Chapter

Row 1: O. J. Porker, Charles Trivett, Donald Craun. **Row 2:** Mr. Wicker, Perry Whitley, Pete Wiggins, Hermon Nichols, Fred Berck, Gene Bright, Mr. Davis. **Row 3:** Butch Morgan, Bobby Linton, Eddie Seal, James Lott, Dorrell Shepherd, Bill Steigmon. **Row 4:** Ken Marshall, Tom Coleman, Jim O'Briant, Paul Owens, Dwight Johnson, James Sykes, Leon Perry

The APO is dedicated to the principles of leadership, friendship, and service. Alpha Phi Omega was founded in 1925 at Lafayette College in Easton, Pennsylvania. Its chapters are chartered on more than three hundred campuses in the United States.

The purpose of Alpha Phi Omega is: ". . . to assemble college men in the fellowship of the Scout Oath and Law, to develop leadership, to promote friendship, to provide service to humanity, and to further the freedom that is our national, educational, and intellectual heritage."

APO Officers

OFFICERS: Robert Linton, Jim O'Briant, Fred Woodall, John Conover, Robert Kash

Circle K Club

The Circle K Club, sponsored by and under the guidance of the Kiwanians who promote the training of the youth of today for the leadership they will assume in the near future, provides the key by which the club, college, and community may be brought closer together. Through their various projects and activities, the college and community are relieved of many problems and are otherwise generally benefited.

Row 1: Jim O'Briant, Robert Linton, Bill Gillenwaters, Robert Kosh **Row 2:** Ralph Jones, Fred Berck, Herman Nichols, John Conover, Fred Woodall

Philosophy Club

1st row: Dr. Barclay, Jim O'Briant, Fred Woodall, John Conover, Charles Povey, James DeKraft **2nd row:** Bill Gillenwaters, Jerry Philbrick, Robert Romero, Ralph Jones, Graham Balderson, Paul Owens, William Jackson

Sigma Delta Phi

HONORARY SCIENCE FRATERNITY

1st row: Mary Jane Airney, Judy Mott, Melanie Stricklond. **2nd row:** Butch Morgan, Robert Worthington, Gerald Lacerte

Frederick Players

The Frederick Players and their Director, Mr. W. P. Covington, have been praised throughout the state far their productions of "Destry Rides Again" and "The World of Carl Sandburg". This able group composes the dramatic and cultural faction on the Frederick College Campus.

The Frederick Players rehearse far *Destry Rides Again.*

Sing out loud and strong!

"Frenchie" belts one out.

This saddle sure is heavy . . .

Opening Night

W. P. Covington, Director of the famed Frederick Ployers, and the smashing success *Destry Rides Again*

Front Row: Judy Overman, Brenda Fulkerson, Dean Gibson, Janice Hammond, Virginia Handy. **Back Row:** Barbara Overman Jean Maddy, Marcia Peele, Emily Diggs, Meredith Jones, Jane Laughlin, Sharon Fenton, Hope Foulkenberry, Sandra Bishop, Judy Bloodgood. Missing from picture: Joy Lancaster, President.

Big Sister Organization

The Big Sister Organization is new to the Frederick College campus this year. The Dean of Women created this group for the purpose of helping freshman women become oriented to college life. "Big Sisters" are both guidance counselors and friends to the shy "green" freshman coeds.

Vivian L. Gibson
Dean of Women
Sponsor and advisor

Frederick College Lions

Cheer-leaders

Dee Stanek
Captain

Frances Wysocki

Brenda Parter

Sharon Howell

Mina Moffett

Linda Cherry

Lions Marching Band

Majorettes

Diana Kreger, Beverly Guffey, Linda Kindrick, Carol Eagle, seated, Linda Roberts.

Drum Major
Charles Torian

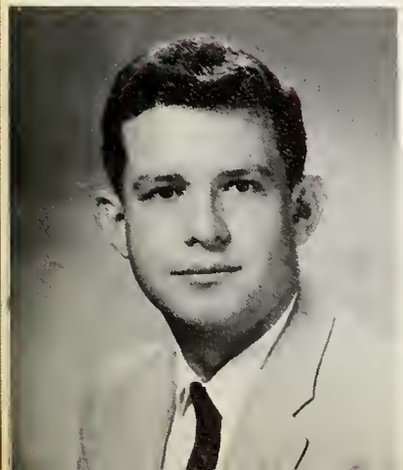

Wayne Tipps
Band Director

Frederick College Concert Band

L. to R., Row 1: B. Heilig, R. Hoggard, B. Johnson, B. Stephenson, C. Torian, K. Deans. **Row 2:** B. Culpepper, S. Reynolds, C. Dennis, P. Lingo, E. Snyder, T. Winfrey. **Row 3:** L. Grant, D. Smith, M. Smith, F. Peele, R. Callins. **Row 4:** J. Cavender, J. Canover, J. Collins, K. Lippscomb, J. Austin, W. Weaver. **Row 5:** W. White, J. Flanagan.

Mr. Wayne Tipps, Band Director

The Frederick College Choir

Madrigals

Larry Bashford, Jimmy Hutten, Sandra Cassidy, Vivian Jones, Karen Harris, Nancy Dill, Louise Joyce, Ronnie White, Kenny Sipple

CHOIR MEMBERS

Sondra Bazemore
Sandra Cassidy
Lester McCurdy
Barbara Grabau
Catherine Anderson
Louise Joyce
Nancy Dill
Linda Ashton
Jo Ann Taylor
Karen Harris
Carol Mancuso
Cherry Brock
Sallye Hayman
Robyn Stanek
Judy Mott
Fran Bernstein
Mary Jo Chamberlin
Vivian Jones
Kenny Sipple
George Pierce
Eddy Adair
Tom Raines
Larry Bashford
Ronald Collins
Joey Collins
Herman Nichals
Jimmy Hutten
Myron Seigal
Peter Schusterman
Charlie Holmes
Robert Moyers

Mrs. Betty Scott
Choir Director

Spanish Club

1st Row: Shirley Lewin, Raymond Archer, Fronk Peele; **2nd Row:** Honk Green, Norberto Ferrodoz

Professor Robert Morsholl
Sponsor

The newly organized Frederick College Spanish Club offers an opportunity for interested students to become better acquainted with the customs, geography, politics, and history of the various Spanish-speaking countries throughout the world. The main purpose of this club, however, is to encourage each member to become more familiar with the Spanish language as it is spoken today.

Canterbury Club

1st Row: Lee Mumford, Robyn Stanek; **2nd Row:** Lee Higgins, Jo Ann Goodwin

Professor Jerome Blair
Advisor

E K Club

1st row: Howard Whitehurst, Janice Hammond, Dr. Helmbold. **2nd row:** Peter Wiggins, James Lott, Hermon Nichols, John McLain

Fellowship of Christian Athletes

Bonnie Stevenson
and
Leon Potter

1st. Row: Rev. Wm. Bonner—Sponsor, Linda Wolton, Gloria Phelps, Kay Sterling, Janice Hammond, Mike Adams. **2nd row:** James Lott, Jimmy Harlow, Jimmy Henley, Richard Flythe, Grey Edwards, Robert Moyers. **3rd row:** Bonnie Stevenson, James Hall, Carol Skundberg, Betty Flythe, Marcia Peele, Freddy Franklin, Lamarr Kennedy.

Baptist Student Union

Officers of the Baptist Student Union

1st row: Jerry Daughtry, Jomes Sykes, Peter Wiggins, Butch Morgan. **2nd row:** Linda Armstrong, Vivian Jones, Melanie Strickland, Faye Mihelic, Nancy Dill, Jane Loughlin, Mr. J. W. Inge.

Methodist Student Movement

MSU Officers and Spansar

The MSM gathers around the piano for a hymn to begin the meeting.

1st row: Louis Swoope, Medric Daricott, Norberto Ferrodaz, Bill Steigman, John Weaver, Tom Sommo, David Chevalier. **2nd row:** Bill Alexander, Eric Seidel, Mary Jo Wimsatt, Pot Van Ells, Helen Gerry, James Turner, Thomas Caltagirone, Joe Bernier

Newman Club

Judge l'Anson speaks at banquet for A.P.O., first national service organization on campus

1963 edition of The Driftwood dedicated to Coach Madigan

Tex Murray accepts award for most outstanding basketball player from Coach Hodges

Gerry Govin, a senior, playing his last game, accepts basketball from Dr. Alford

Driftwood Staff absorbed in theme

Eggleston Hall unveils oil portrait of Dean Vivian Gibson

IMPS

ΦΚΒ

TEX

ΛΤΩ

ΣΦΑ

ΚΕΦ

ΓΖ

ΑΣΔ

B. OVERMAN
Treasurer

E. DIGGS
Secretary

M. A. ROTHERMEL
President

S. SCHWARTZ
Vice-President

J. BARRETT
Chaplain

Gamma Zeta Sorority

Frederick College

J. OVERMAN

1954

B. OWENS

D. DAY

Portsmouth, Virginia

R. STANEK

C. ALTIZER

M. CAMERON
Sponsor

A. F. GRAYSON

Studio of Smith & Welton

"Kappa Sigs" gather in the Lounge

Aren't we all attentive!

Kappa Sigma Phi Sorority

Now girls, you can't all use the phone at one time!!!

Kappa Sigma Phi is the oldest sorority at Frederick College. It was established in November of 1961 with the idea of promoting sisterhood among its members and loyalty to Frederick College. It has grown from the eight original members to its present membership of seventeen sisters. Kappa Sigma Phi is known on campus for its services to the college and faculty. The seventeen "Kappa Sigs" are proud of the name they bear and the services they perform.

Kappa Sigma Phi Officers

J. BUCHANAN
Treasurer

S.L. KILLEN
President

S. MEREDITH
Vice-President

A. WRIGHT
Secretary

Kappa Sigma Phi Sorority

Frederick College

19 64

B. MADIGAN
Sponsor

F. WYSOCKI

N. FORBES

Portsmouth, Virginia

P. SULLIVAN

D. STANEK

L. SMITH

M. PEELE

M.A. AIRNEY

J.A. TWIDDEY

S. MOORE

B. PORTER

M. JONES

J.A. CAY

J. BLOODGOOD

Studio of Smith & Weston

D. DUERR
President

L. JOHNSON
Vice-President

E. ANDERSON
Secretary

C. DEMKOWICZ
Treasurer

S. HOWELL
Chaplain

M. MOFFETT
Parliamentarian

Lambda Tau Omega Sorority

Frederick College

1964

Portsmouth, Virginia

M. HAMLETT

M. MOORE

P. LINGO

N. BYRD

M.A. JEREME

K. HARRIS

L. CHERRY

B. BAKER

R. GIBSON

L. JOYCE

Studio of Smith & Welton

Inter-Fraternity Council

L. to R. 1st row: Roger Bouerman; Ed Ratley; Bill Heilig, Pres.; Ed Holmes; Don Griffin. **2nd row:** Roger Humphreys; Dan Robinson; Ed Hubbard; Calvin Birdsall; Bobby Gross; Louis Swoope; Mr. Mandell, sponsor.

The Inter-Fraternity Council, composed of three members from each fraternity, regulates and controls activities of the social fraternities at Frederick College.

Pan-Hellenic Council

L. to R.: Pat Lingo; Diane Duerr; Anna Faye Grayson; Dean Gibson; Dee Stanek, Maryann Rothermel

The Pan-Hellenic Council, sponsored by Dean Gibson, is composed of two representatives from each sorority. Active in campus social life, the Council sponsored a Sadie Hawkins weekend.

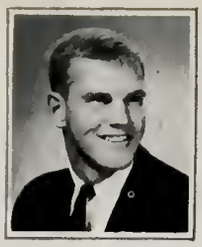

J. COTTINGHAM
Treasurer

S. SPAIN
President

D. ROBINSON
Vice-President

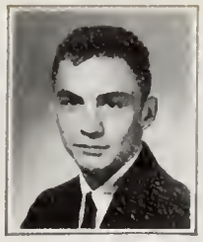

M. MARTIN
Secretary

Tau Sigma Chi Fraternity

Frederick College

19 54

W. TIPPS
Advisor

Portsmouth, Virginia

E. HUBBARD

N. GARBER

K. GARRETT

A. SMITH

R. HUMPHRIES

C. GATES

R. FERGUERSON

Studio of Smith & Welton

The Alpha Sigs prepare to meet

So this is brotherhood?

Alpha Sigma Delta Fraternity

Alpha Sigma Delta Fraternity was founded September 20, 1961. Although a social fraternity, dedicated to promoting brotherhood among its members, Alpha Sigma Delta gives much attention to academic activities. This select group of men has contributed much to campus life this year and will continue to do so in years to come.

What seems to be the ba problem, Butch?

Butch is in commond

Hold the phone!!

G.E. HEDGEPETH, JR.
Secretary

W.M. FLORIE
President

J.S. COTTERLL
Vice-President

J.T. JOYNER
Treasurer

Alpha Sigma Delta Fraternity

Frederick College

1954

E.M. ADAIR

W.L. DALEY

Portsmouth, Virginia

G.R. MC COURT

D.L. BLANKENSHIP

R.S. JONES

W.W. HEILIG, JR.

C.S. GODWIN

R.W. BAUERMAN

J.N. SHELL

M.T. DORRICOTT

Studio of Smith of Welton

Sigma Phi Alpha Fraternity

Art and Don relax after ball game

Gaslight Singers attend party at Virginia Beach

Annual Christmas Party for Orphanage

Miss Sandra Gillis
Sweetheart of Sigma Phi Alpha

Sigma Phi Alpha, organized September 20, 1961 at Frederick College, strives to build men of strong character and high morals, promote deep-sealed friendships, and inaugurate a healthy spirit of cooperation, helpfulness, and brotherhood.

Sigs give blaad

John and Al entertain at Christmas Time

W. TRAYNHAM
Pledge Master

A. CAPLAN
Secretary

F. W. BRITTON
President

D. MAC GARVEY
Vice-President

J. SAVEDGE, JR.
Treasurer

T. HAWKINS
Chaplain

Sigma Phi Alpha Fraternity

Frederick College

R. W. BATTEN
Sponsor

W. M. THOMPSON

J. T. CROSS

1 9 5 4

J. R. TAYLOR

K. W. DUNCAN

Portsmouth, Virginia

T. PUTMAN

H. W. SMITH

W. S. VAUGHAN

W. C. ANDERSON

A. BASTINELLI

A. E. BAUER

R. F. HARRELL

Studio of Smith & Welton

FREDERICK
COLLEGE

J. HENLEY
Secretary

W. B. WHEELER
President

E. HOLMES
Vice-President

S. TILLING
Treasurer

Imps Fraternity

Frederick College

19 54

G. STETSON
Sponsor

W. HEAD

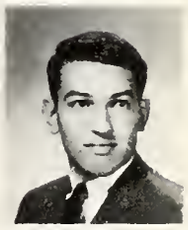

R. BULMAN

J. JONES

D. GRIFFIN

Portsmouth, Virginia

W. SOLYAN

B. FOREHAND

S. STIGALL

J. STENCIL

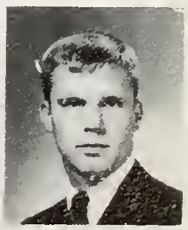

R. GLADSTONE

Studio of Smith & Weston

PKB Officers

. . . and then there was John

Phi Kappa Beta Fraternity

Phi Kappa Beta was organized in 1960 at Frederick Military College. Due to its early formation, the members were mostly upperclassmen of whom four are now alumni. The fraternity sets its sights on high goals and strives to attain them. The purpose of the fraternity is to offer a change of pace and a relief from scholastic endeavors. These men believe that the academic work at Frederick College will prepare them for a station in life, and that Phi Kappa Beta will prepare them socially. Through the combination of social functions, brotherhood, and learning, PKB will become better equipped for life.

PKB at the "Stauffer Stand"

"Pooh" presides

F.P. PEELE, JR.
Secretary

W.C. WILBORN
President

C.G. BIRDSALL
Vice-President

R.R. DIETZ, JR.
Treasurer

Phi Kappa Beta Fraternity

Frederick College

1954

C. SCARBOROUGH

N. MATTHEWS

M. WRIGHT

Portsmouth, Virginia

W. ALEXANDER

G. MC COLLUM

C. CROOKS

R. ARCHER

K. RUGG

M. LAWRENCE

J. PHILBRICK

E. WOODARD

L. SWOOPE

K. WIMBROUGH

R. GROSS

D. SMITH

Studio of Smith & Weston

Here, There, And Everywhere

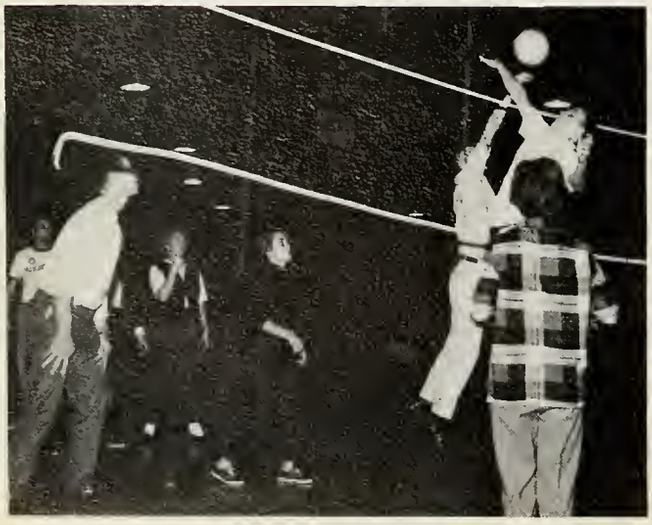

All This And

The Beach Too.

Where did it go??

You want to bet????

A jump?????

FREDERICK
342
FREDERICK
253

Get 'em!!

Let's not fight over it!

Get that ball or fade back and punt!!!

Where's the ball??????

This is the end?????

Joey's tired again??

Me big-egg-hunter!!

What the . . .????????

Kick-off

Coach Madigan

Lions

THE 1963 FOOTBALL TEAM

Row 1: Lomonna, Harrell, Horrell, Putmon, Heod, Turner, Bernier, Wilkins, Taylor, Royster. **Row 2:** Cross, Holl, Gorrett, Horrison, Trinkle, Carter, Ferguson, Porker, Walters, Mason, Thomas. **Row 3:** Hawkins, Pornell, Seidal, Potter, Hosner, Eaves, Wade Weaver, Gurrieri, Traynham, Gorber. **Row 4:** Knowles, Edwards, Foster, Woodard, Cottingham, Britton, Verniel, Potter, Duncan, Rogerson, Stevenson.

FREDERICK	7	won	ELON	6
FREDERICK	9	lost	PRESBYTERIAN	19
FREDERICK	24	won	SALEM	13
FREDERICK	10	won	WOFFORD	0
FREDERICK	16	won	GUILFORD	12
FREDERICK	6	lost	EMORY & HENRY	15
FREDERICK	12	lost	NEWBERRY	38
FREDERICK	30	won	HAMPDEN-SYDNEY	12
FREDERICK	13	won	CATAWBA	7
FREDERICK	48	won	FROSTBURG	6

Jerry Cross
Half-back

Ken Garrett
Punter

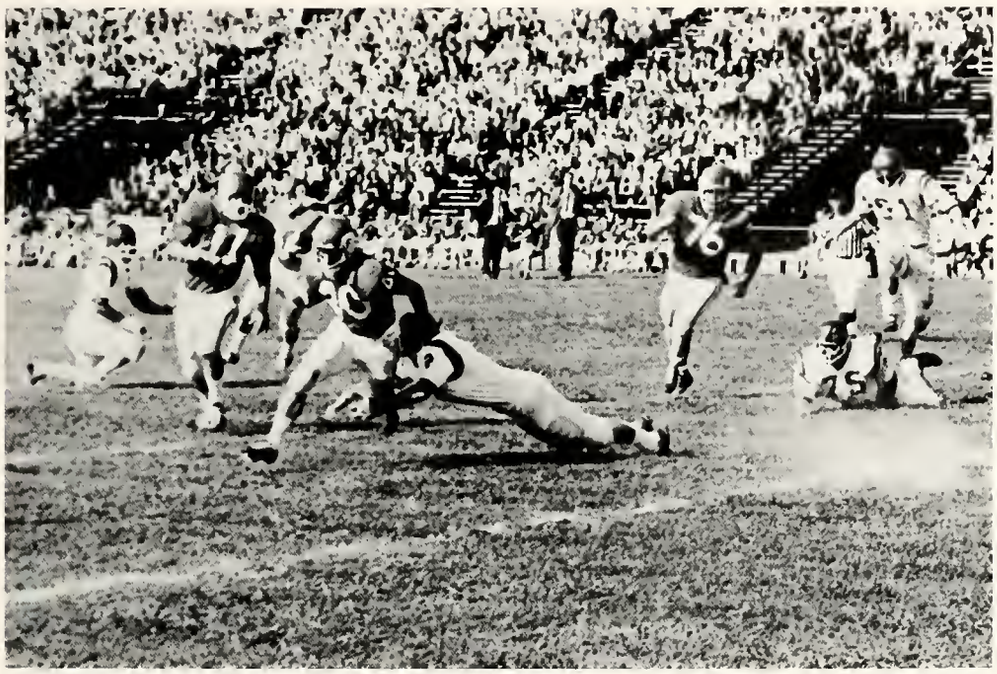

Excuse me please!

Phil Turner
Half-back

Thomas LaManna
Half-back

A good showing of Frederick's defense in action!

Wayne Head
Halfback

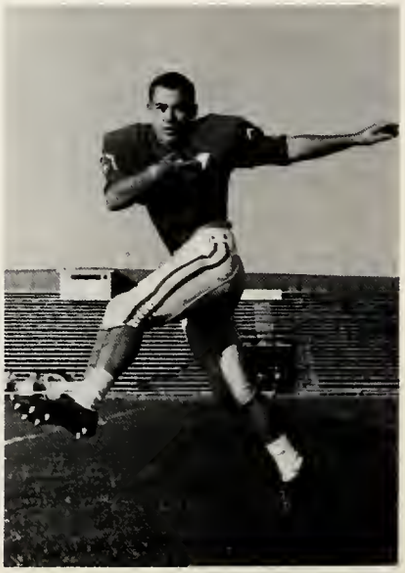

Joe Bernier
Halfback

Ralph Horrison
Halfback

Bobby Royster
Fullback

GANG—BANG!

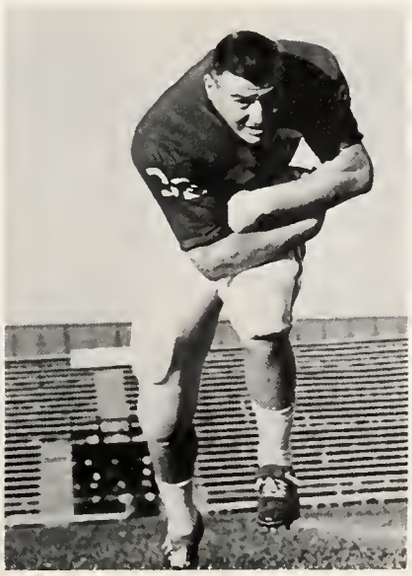

John Toylor
Fullback

Bob Wilkins
Fullback

Six far sure!

Butch Spain
Quarterback

Randy Harrell
Quarterback

Riddick Harrell
Quarterback

Leon Potter
End

Moss-confusion.

Mike Verniel
End

Bonnie Stevenson
End

Win a few, lose a few, and some get rained out!

Fred Britton
End

John Cottingham
End

Linwood Rogerson
End

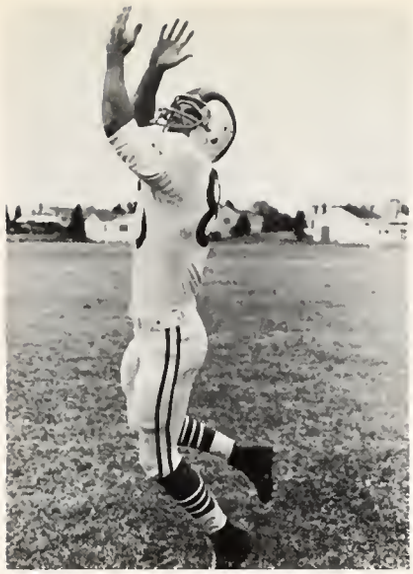

Bobby Watkins
End

Mother said that there would be days like this.

Wade Traynham
Tackle

Mac Knowles
Tackle

Ned Garber
Tackle

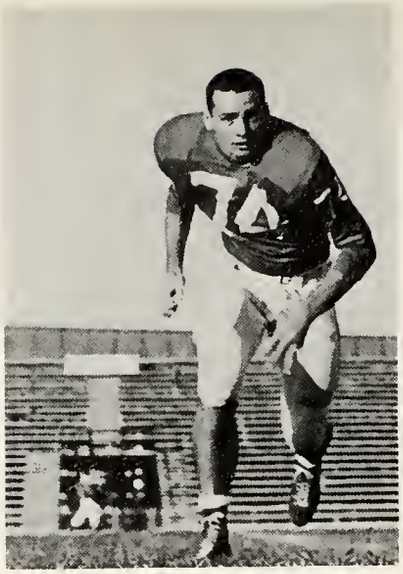

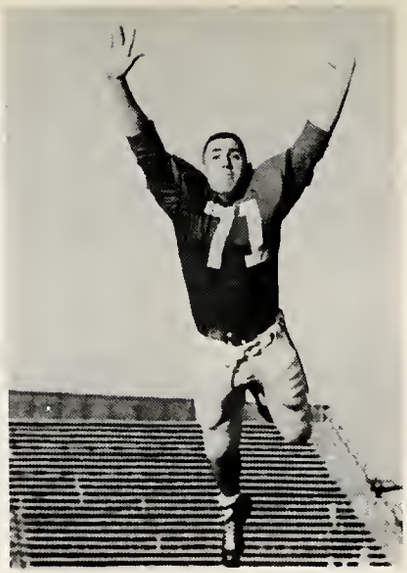

John Weaver
Tackle

What's the chances?

James Gurrieri
Tackle

Purvis Edwards
Tackle

Robert Foster
Tackle

Bill Wade
Tackle

Pass??? Field Goal??? Punt???

Charles Thomas
Guard

Tom Howkins
Guard

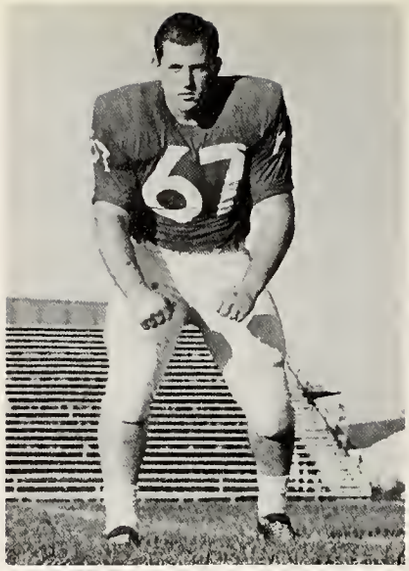

Steve Hasner
Guard

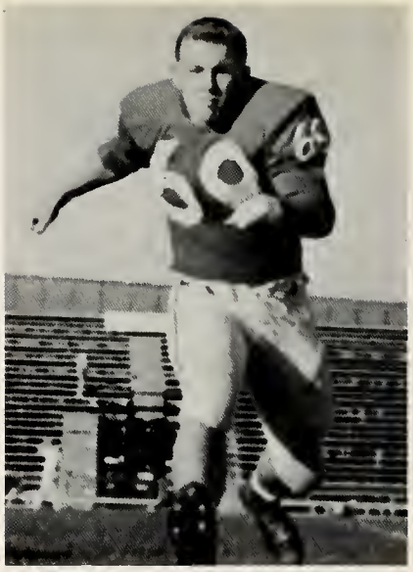

Eddie Eaves
Guard

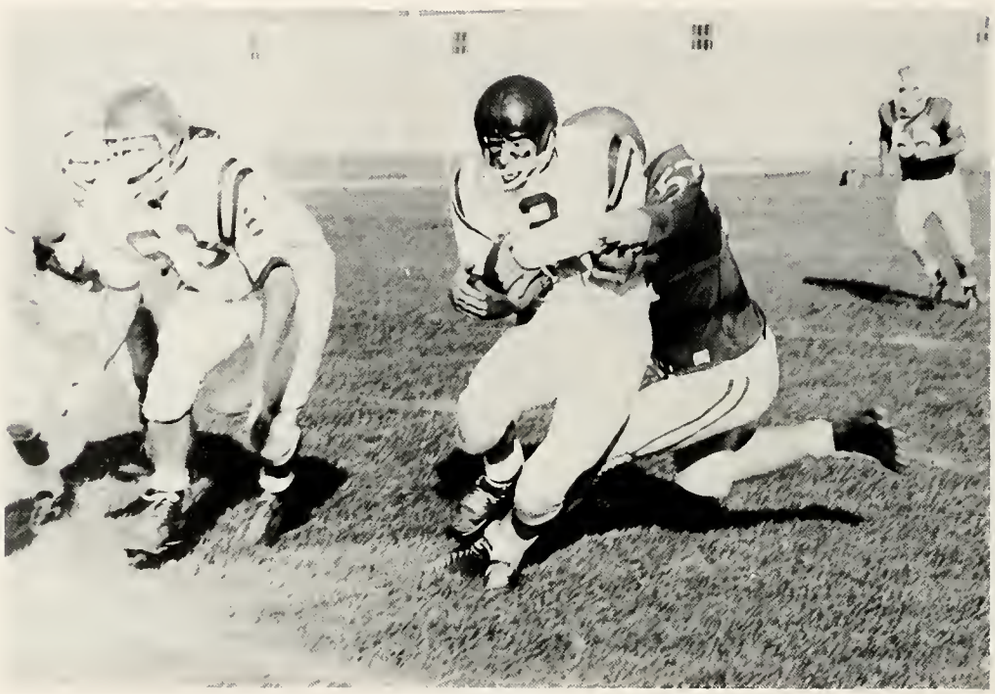

HELP!

Bill Potter
Guard

Fred Woodard
Guard

Worren Walters
Center

Louis Parker
Center

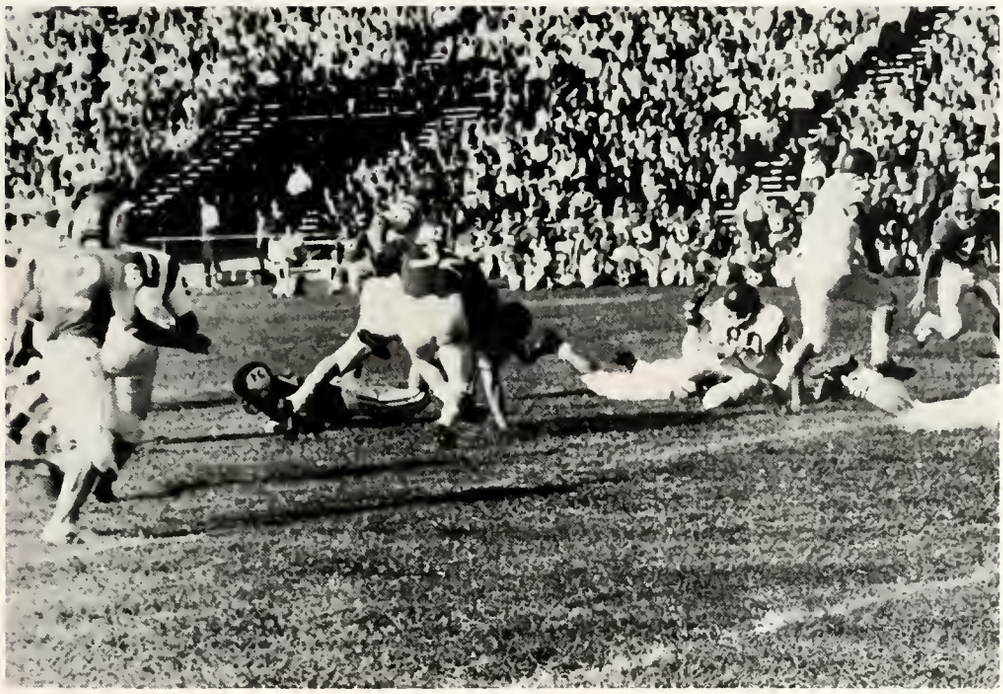

Did anyone see that "Mac" truck?

Bob Ferguson
Center

Jae Crater
Center

Row 1, L-R: G. Haney, B. Sandford, T. Murray, K. Edwards, J. Shell, B. Ellis. **Row 2, L-R:** B. Flynn, H. Hemphill, L. Joseph, N. Hodges, J. Gavin, S. Cottrell, Coach Hodges

Robert "Bob" Hodges
Basketball Coach

Co-Captains: Jerry Gavin and Tex Murray

FREDERICK COLLEGE BASKETBALL SCHEDULE

Elon College	98	Frederick	68
N. C. Wesleyan	86	Frederick	115
Wilmington College	76	Frederick	87
Pembroke State	74	Frederick	87
East Carolina	101	Frederick	79
St. Michaels	85	Frederick	82
Old Dominion College	82	Frederick	111
Sub-Lant	92	Frederick	81
Southeastern U.	67	Frederick	95
Pembroke State	81	Frederick	106
R.P.I.	79	Frederick	91
R.P.I.	75	Frederick	91
N. C. Wesleyan	41	Frederick	85
Campbell College	91	Frederick	74
Elon College	88	Frederick	52
Philadelphia College	75	Frederick	103
R.P.I.	70	Frederick	89
Southeastern U.	61	Frederick	77
Pembroke State	79	Frederick	90
Maryland State	64	Frederick	98
Campbell College	92	Frederick	71
Wilmington College	70	Frederick	98
Belmont Abbey	65	Frederick	81
Valdosta	85	Frederick	81
Rollins College	93	Frederick	109
Fla. Presbyterian	70	Frederick	74

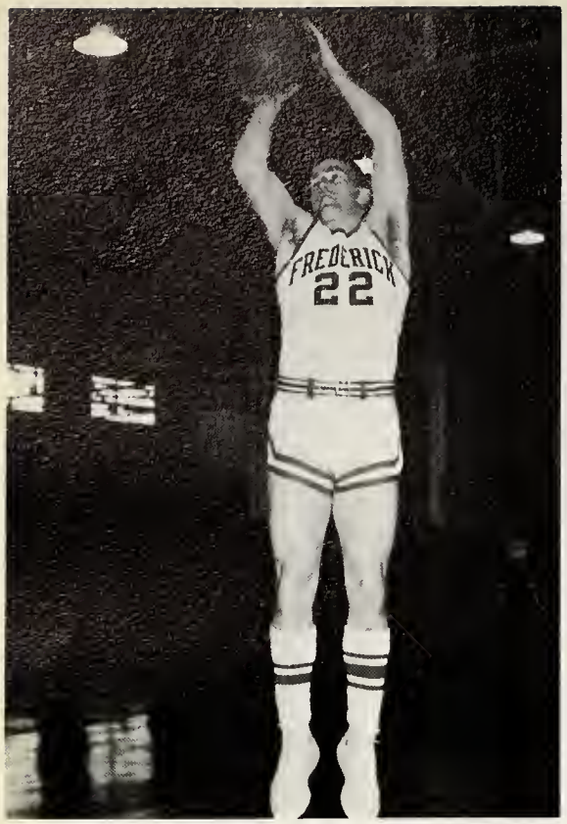

Tex Murray
Guard

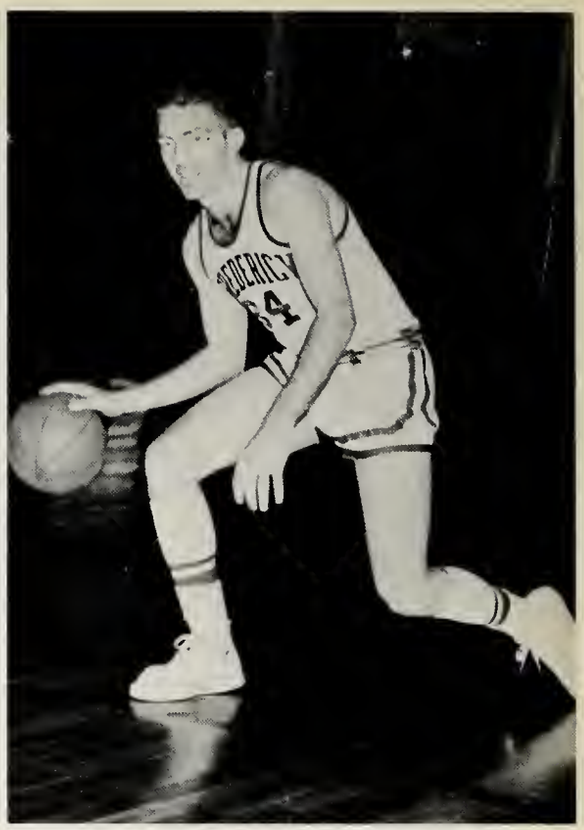

Ken Edwards
Guard

Jerry Gavin
Center

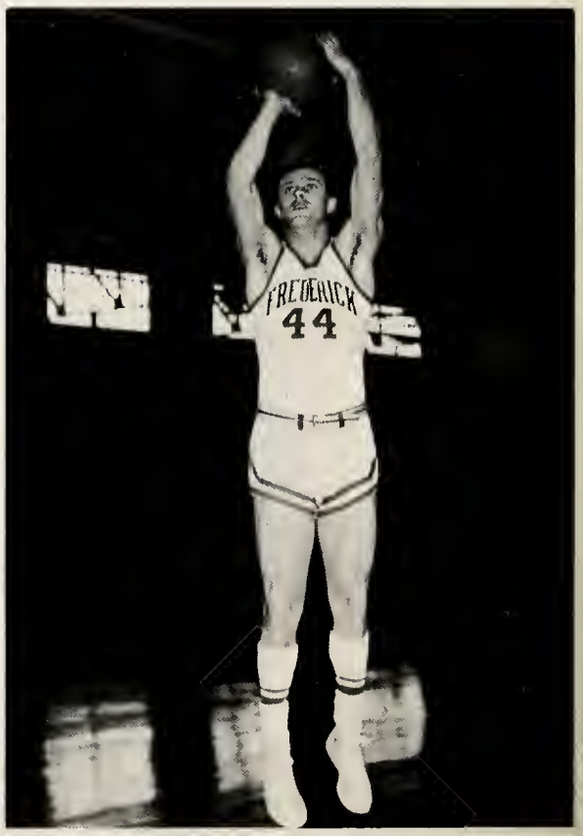

Pete Watkins
Forword

Steve Cottrell
Forward

Henry Hemphill
Center

Bob Sandford
Forward

Bernie Flynn
Forward

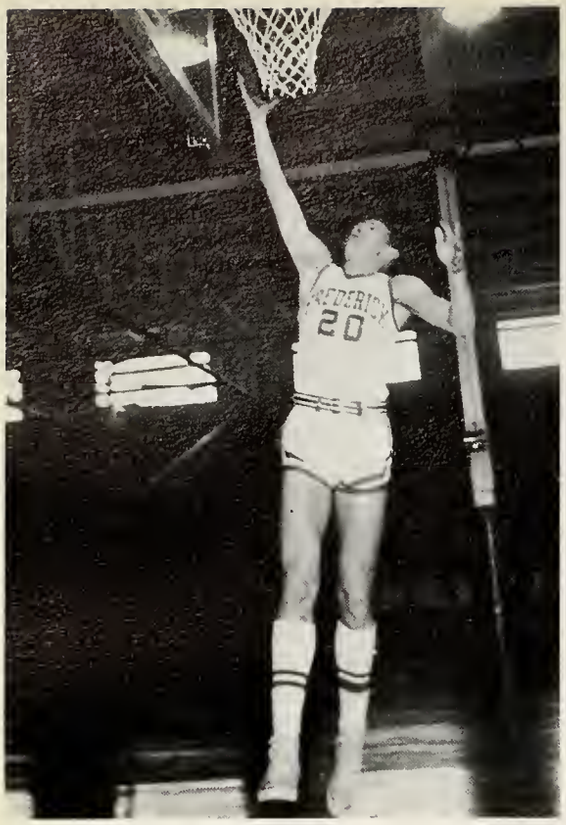

Jerry Shell
Guard

Larry Joseph
Center

Neil Hodges
Center

Pete scores two!

EAST
42
DINA
EDERICK
25

Flying high for two!

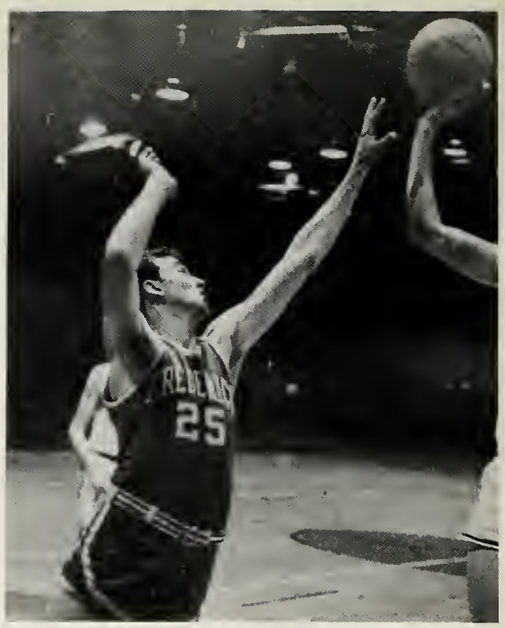

To be, or not to be a gool, thot is the question.

Hey!We're team mates!

Let's take turns

Jerry Gavin—rough and ready senior

Oh-h-h-h! He's so pretty! He's the best! He's the King!

Okay boys, we've got him

Coach Meroney

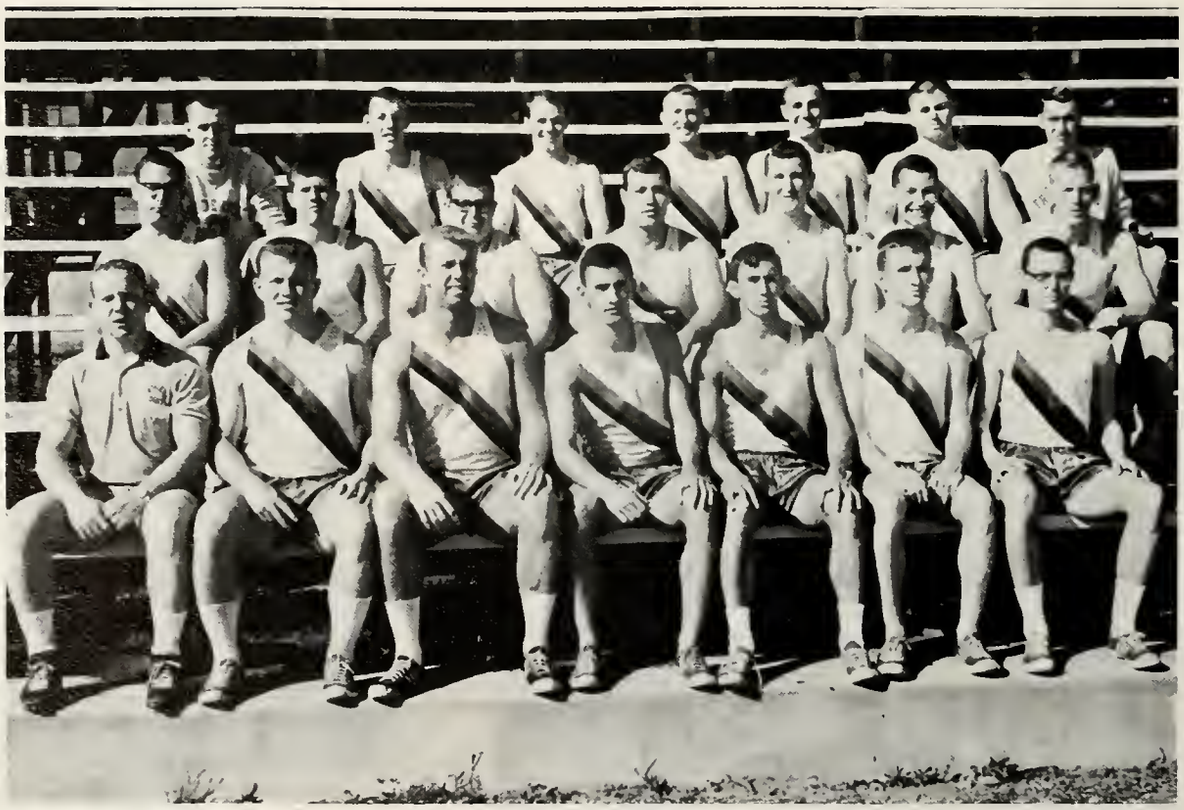

First row: Coach Meroney, Eddie Eaves, Phil Carter, Nick Matthews, David Begor, Taylor Wyant, James Kinlaw. **Second row:** Fred Bryant, Russel Hall, James Gurrierri, Bill Wade, Kenny Garrett, David Francisco, Jim Werner. **Third row:** Garlon Haney, James Hall, Wayne Head, Jerry Cross, Leon Potter, Butch Blow, Bill Steigman.

Taylor Wyant
Mile

Jomes Gurrueri
Shot-put

Russell Hall
Hurdles

GO!

Leon Patter
Broad Jump

Track

1962-'63

Jerry Cross
Co-captain
Sprints

Bill Wade
Co-captain
Javelin

Nick Mathews
Two Mile

Scratch

Fred Bryant
Shot-put

Butch Blaw
Javelin

Eddie Eaves
Javelin

I'm winning!!

Kenny Garrett
Broad-Jump

David Francisca
Hurdles

David Begar
880 Yd.

James Hall
Sprints

Flash wins again.

Wayne Head
Sprints

Jimmy Kinlaw
Two mile

First row: Wetherington, Walton, Burner, Kennedy, Ellis, Cummings, Murray, Ward. **Second row:** Warthington, Rugg, Brooke, Gross, Stevenson, Deaver, Staples. **Third row:** Mandell (manager), Stewart, Edwards, Hoffman, Paulis, McCarran, Brown, McCourt.

Coach Wetherington

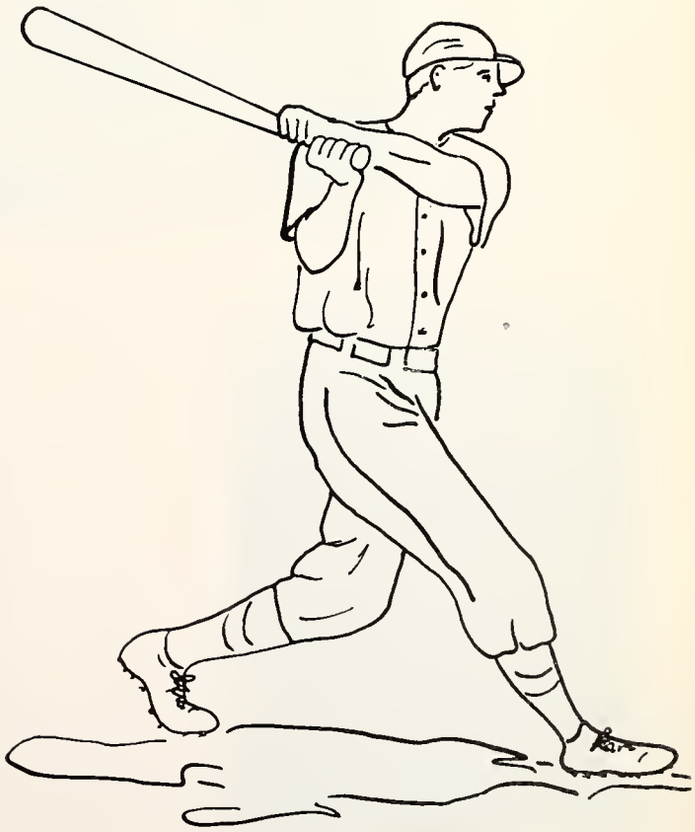

Bob Gross

David Waltan

Here I come!

Tex Murray

Reggie Burner

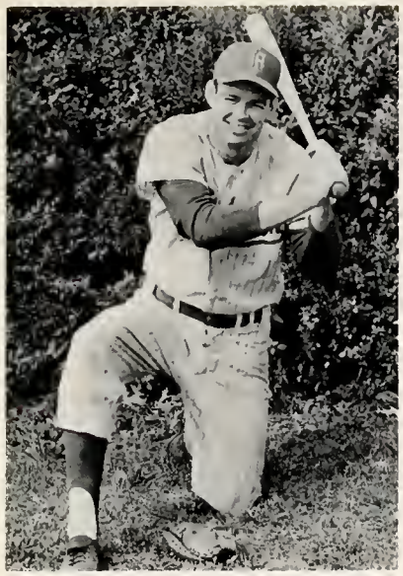

Wallace Stevensan

Kenneth Rugg

What's up?

Robert Warthingtan

Tommy Staples

Herb Cummins

Chester Baake

Watch out!

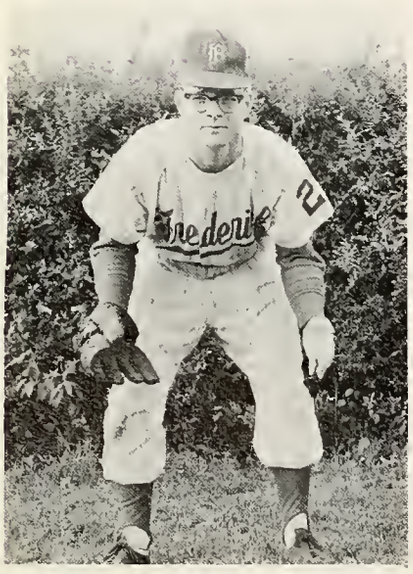

Frederick Hoffman

Kenneth Edwards

Bobby Ellis

Chuck Paulis

Just in time!

Skip Brown

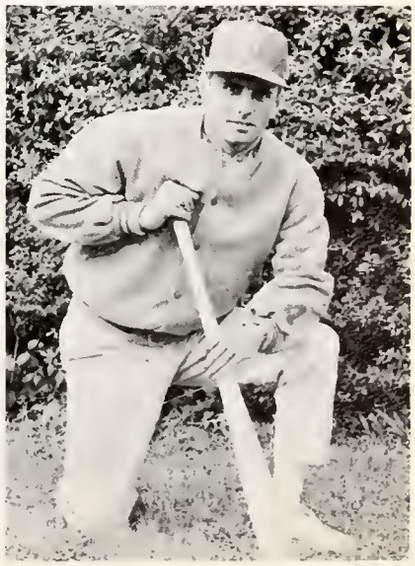

Bill McCarron

Otis Deaver

Mr. Frederick

Girls, Girls

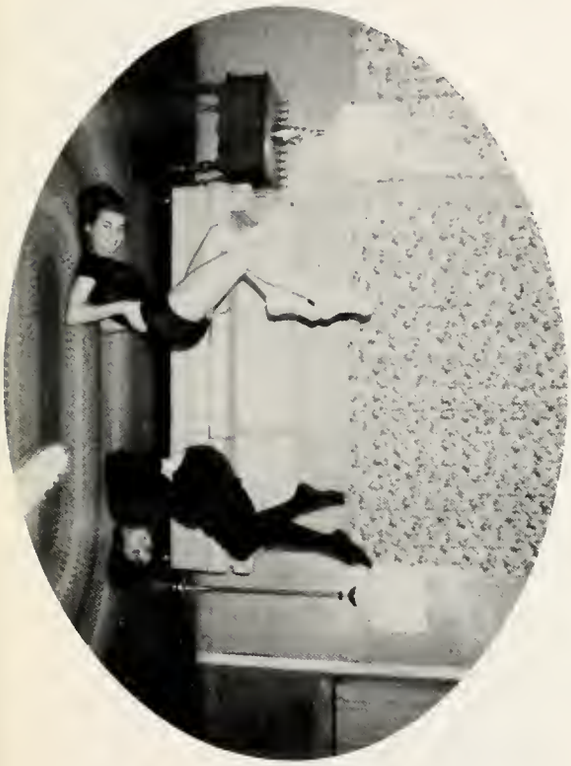

And More Girls

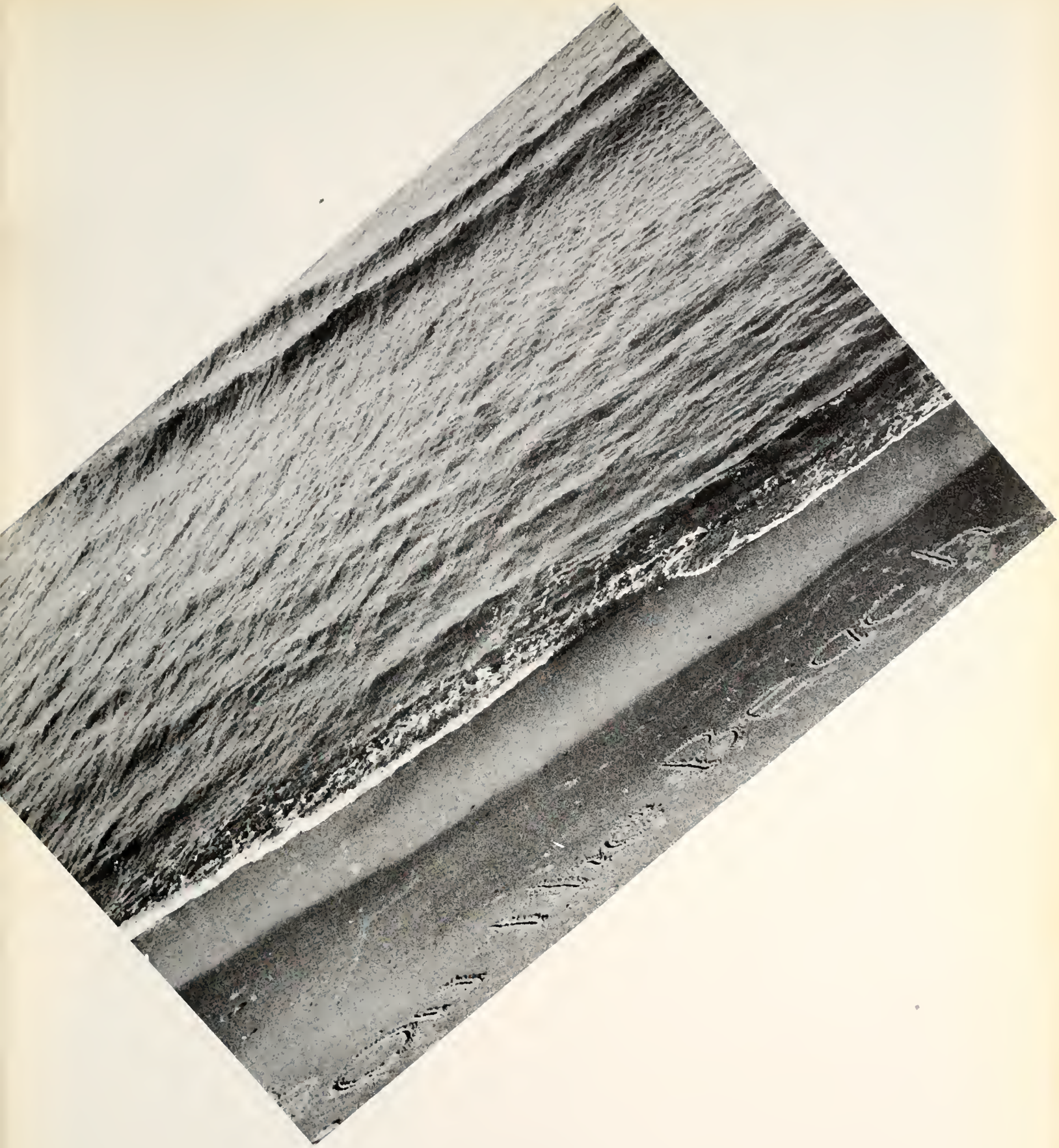

Classes

SENIOR CLASS OFFICERS
Seated, L. to R.: Lee Mumford, Annette King, **Standing, L. to R.:** Louis Swoope, Ronald Jones

We, the class of 1964, are the graduates of a college yet in its infant stage. We are the yield of a second year's harvest. We are the heralds—proud precursors of the excellence that Frederick is growing vigorously, though sometimes imperceptibly, to produce. To play this role as pioneer graduates is the climax of years of striving after goals, and of being disillusioned by occasional failure; it is the climax of moments of disconsolate despair —then, young scintillating joy and hope; it is the climax of learning day by day, better to understand people and principles.

Now, mature men and women, we stand erect and prepared for the fulfillment of our lives in the world and for the contribution we will make to society thru each of our careers.

We are indebted to the faculty, the administration, the board of trustees, and our fellow students for the understanding guidance and interested co-operation they have given us. We leave Frederick now—with relief that we have triumphed in our trial; with regret that we leave so much behind; and with readiness for the future no matter where, what, or who it will be for us. When you travel the trails we have broken and made clear for you, remember us. Someday our lives may cross again.

Senior Class of 1964

William Joseph Alexander, Jr.
"Bill"

Major: U. S. History
Minor: Speech

Raymond Bentley Archer, Jr.
"Ball"

Major: Spanish
Minor: History and English

Stanley Frank Barto, Jr.
"Bucky"

Major: Mathematics
Minor: Physical Science and Philosophy

Senior Class

Calvin Gregg Birdsall, III
"Bird"

Major: History
Minor: Science

Larry Rufus Caley
"Larry"

Major: Business Administration
Minor: History

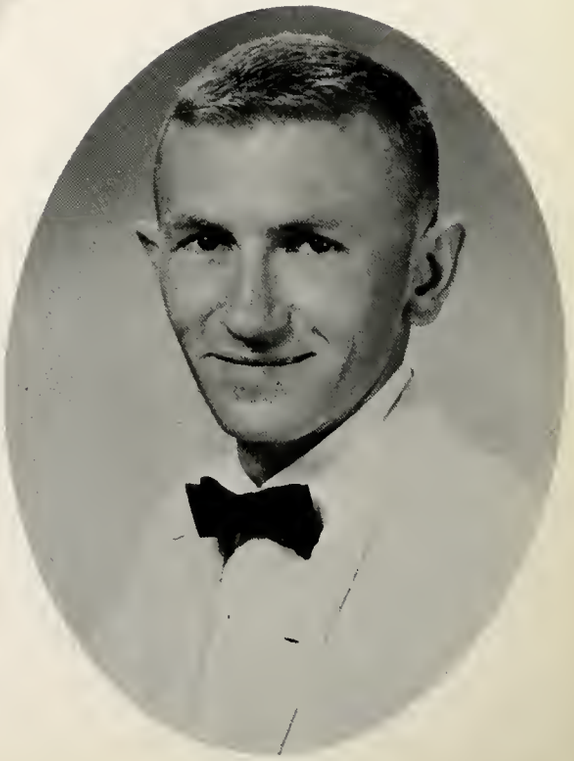

Robert Richard Dietz, Jr.
"Bob"

Major: Business Administration
Minor: English

of 1964

Walter Miller Florie, Jr.
"Butch"

Major: Mathematics
Minor: Physics

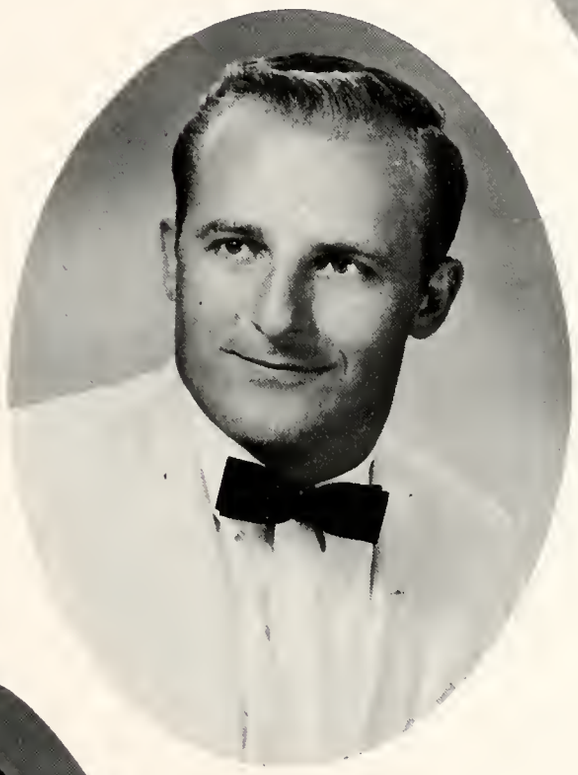

Gary Raymond Franken
"Gary"

Major: Business Administration
Minor: Geology

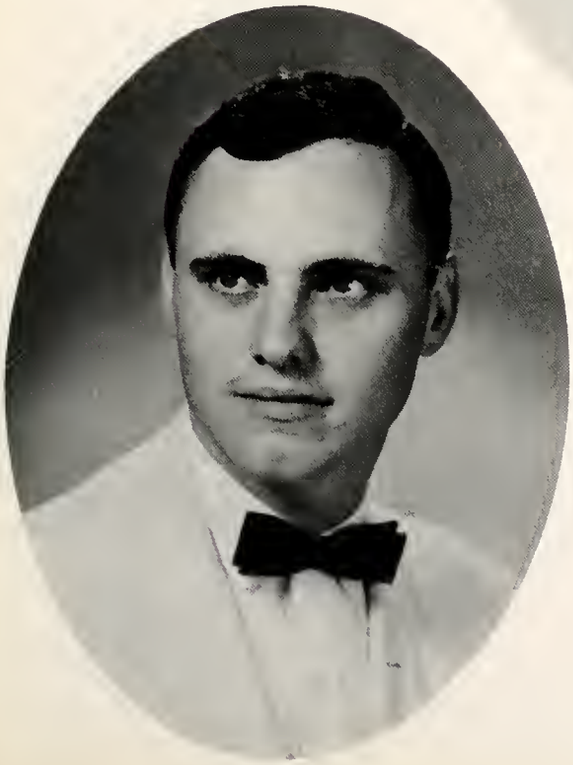

Frederick Hampton Franklin
"Freddy"

Major: English
Minor: History

Senior Class

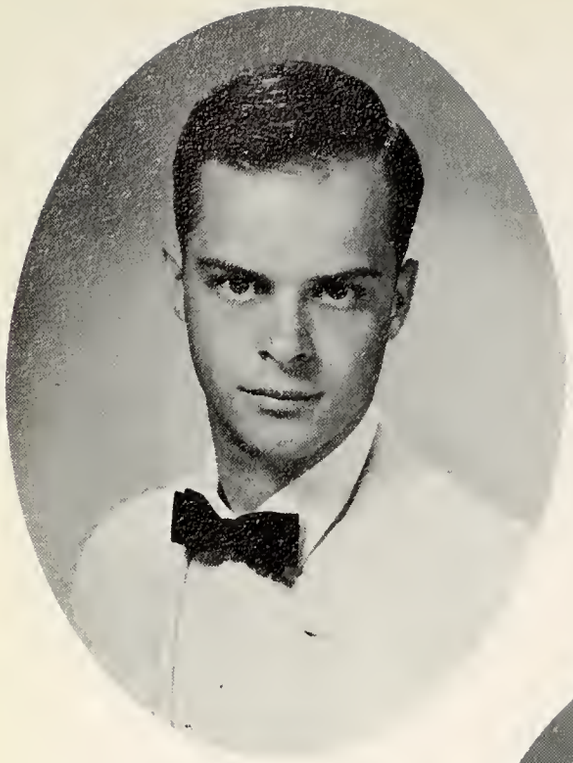

William Elliott Gillenwaters
"Gilly"

Major: Chemistry
Minor: General Science

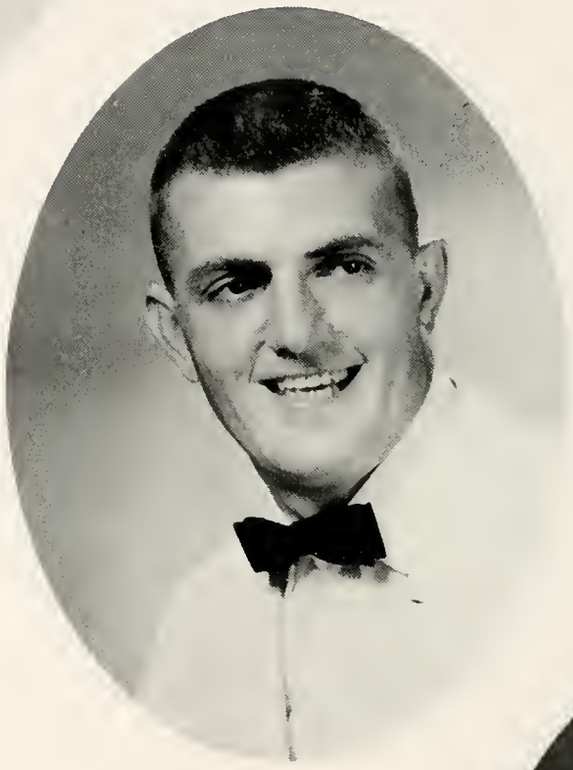

Bobby Lean Gray
"Blue Boy"

Major: Physical Education
Minor: History

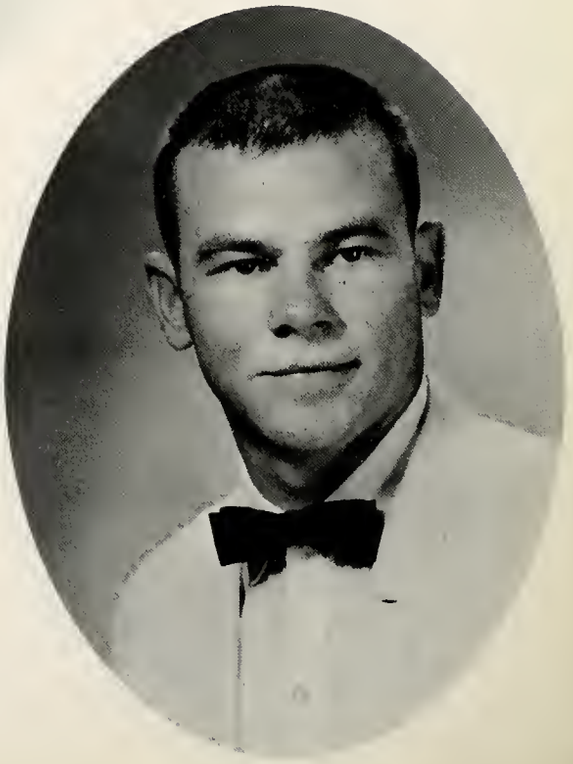

Randy Forehand Harrelle
"Grey Wolf"

Major: Physical Education
Minor: History

of 1964

Gilbert Elijah Hedgepeth, Jr.
Gil "The Hedge"

Major: History
Minor: English

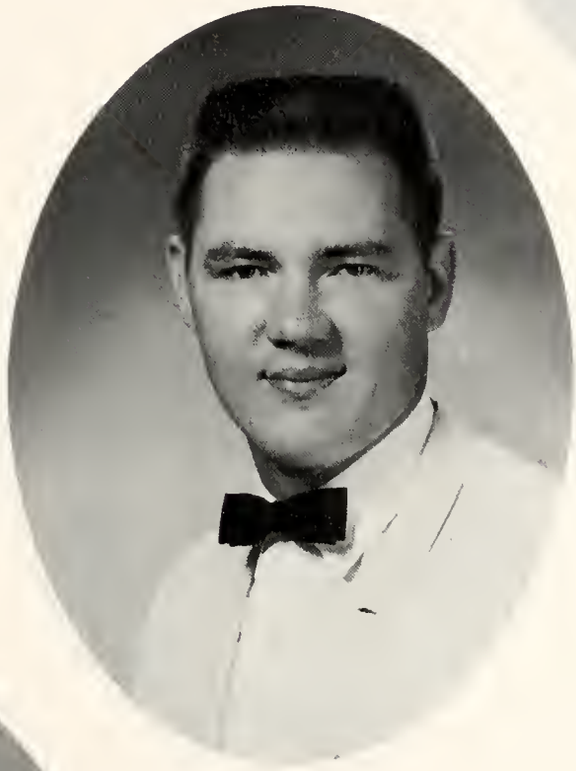

William Paul Jackson
"Paul"

Major: English
Minor: General Science

Ronald Stephen Jones
"Ronnie"

Major: History
Minor: Psychology

Senior Class

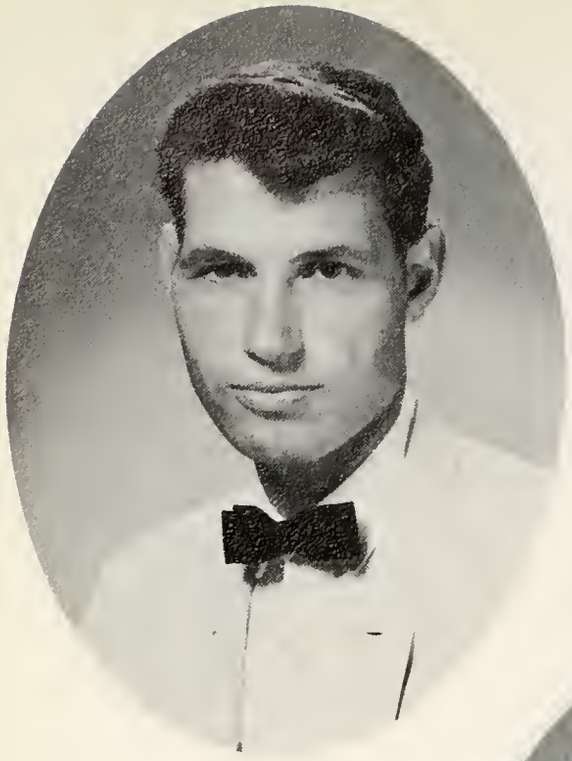

James Lamarr Kennedy
"Lamarr"

Major: Chemistry
Minor: History

Mary Annette King
"Shorty"

Major: English
Minor: Business

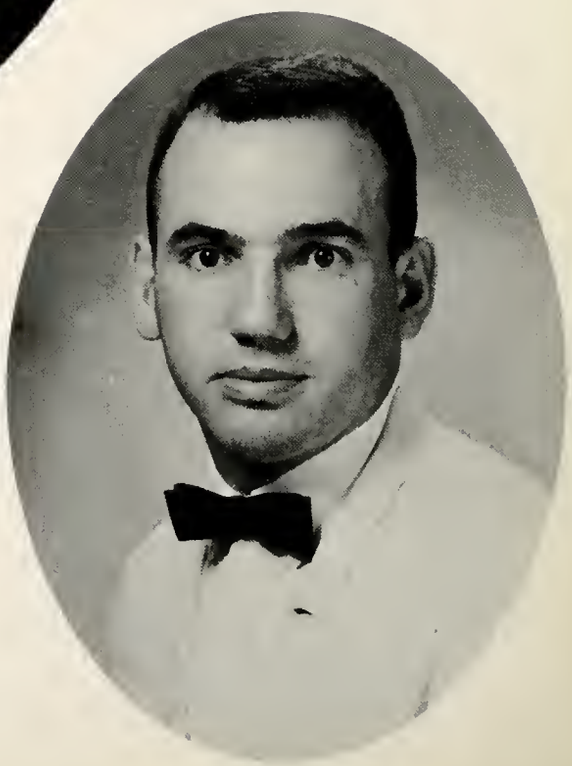

Braxton Livingston Lane
"Sonny"

Major: History
Minor: Physical Science

of 1964

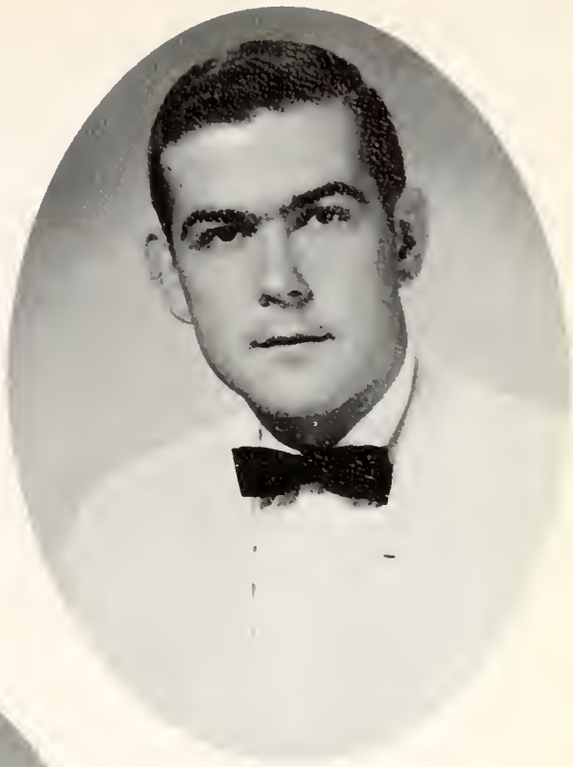

Winnon Binford Leake, Jr.
"Bin"

Major: History
Minor: Chemistry

William Laing McCarron
"Bill"

Major: History
Minor: Spanish

Paul Leon Massengill
"Leon"

Major: Biology
Minor: History

Senior Class

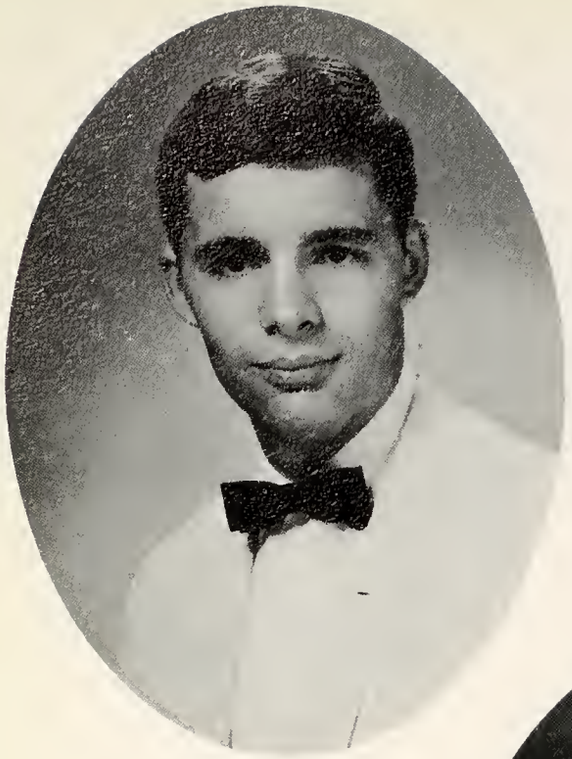

Lee Warren Mumford
"Lee"

Major: Business Administration
Minor: English

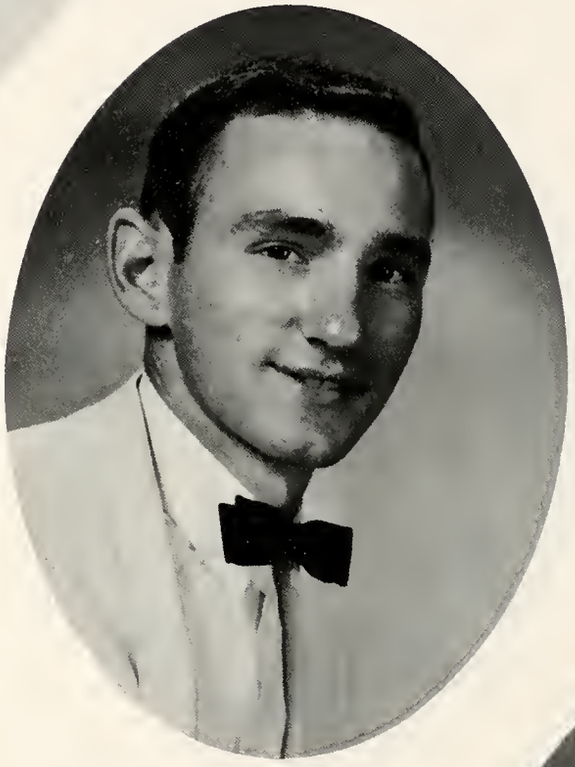

Herman Andrew Nichols, Jr.
"Herm"

Major: Psychology
Minor: History and Bible

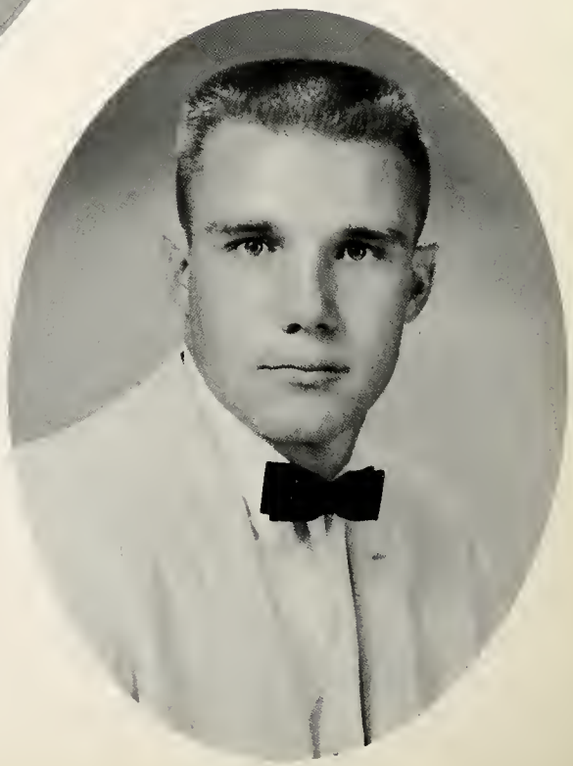

Bart Allan Oberhauser
"Obie"

Major: Psychology
Minor: History

of 1964

James Porter O'Briont, III
"Jim"

Major: Chemistry
Minor: Physics

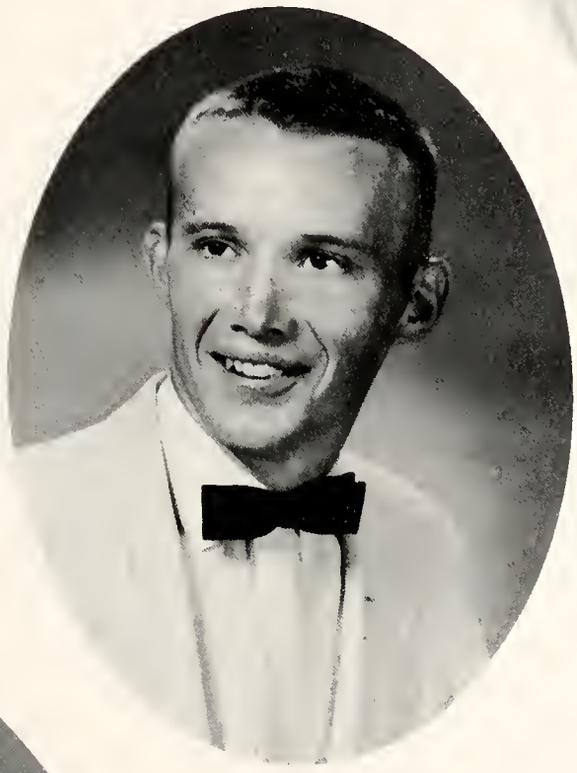

Williom Norris Owen
"Bill"

Major: History
Minor: Psychology

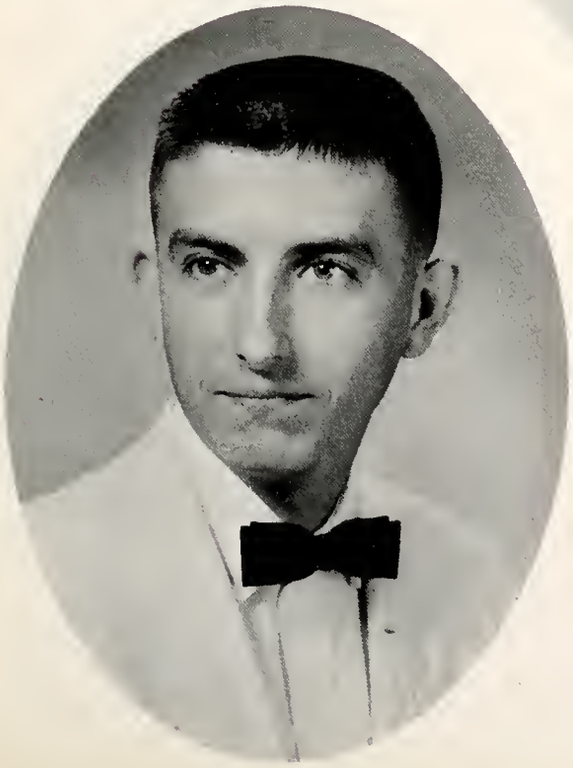

Otis Jerome Parker, Jr.
"O. J."

Major: Chemistry
Minor: Physicol Science

Senior Class

Denice Antoinette Peake
"Denice"

Major: English
Minor: History

Frank Pleasant Peele, Jr.
"Frankie"

Major: Spanish
Minor: History

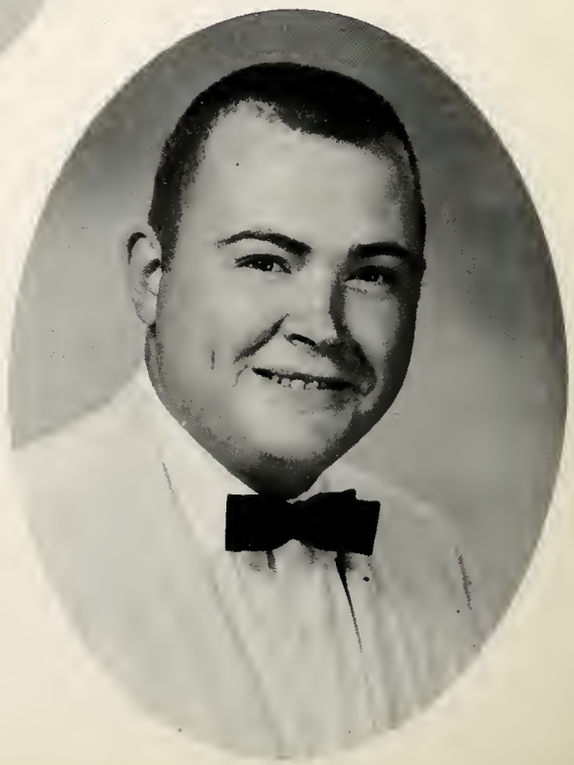

Samuel Marshall Reynolds
"Sam"

Major: Math
Minor: Psychology

of 1964

Charles Willis Rhodes
"Pete"

Major: History
Minor: Education

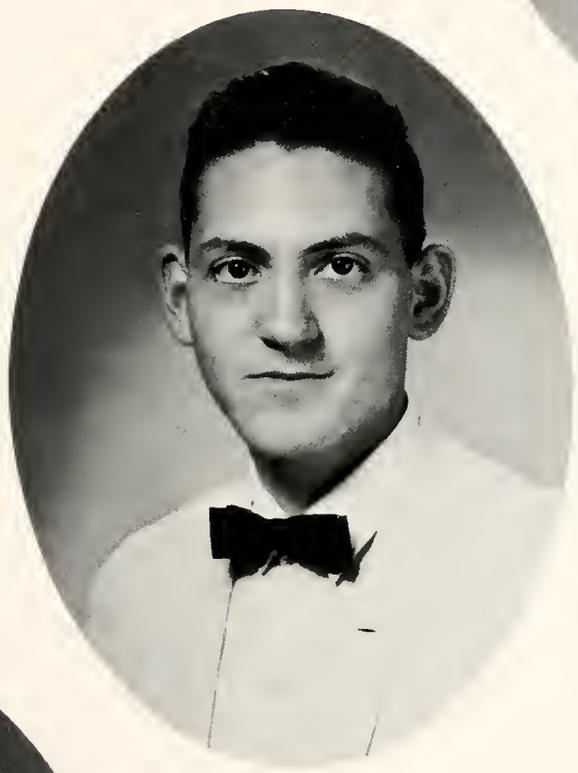

James Nicholas Savedge, Jr.
"Senatar"

Major: Accounting
Minor: Political Science

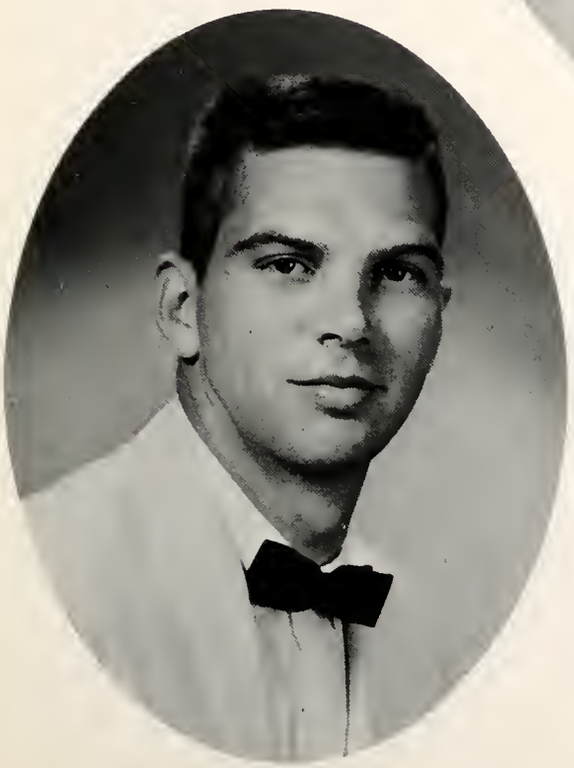

William Creamer Scarborough, III
"Scremer"

Major: History
Minor: General Science

Senior Class

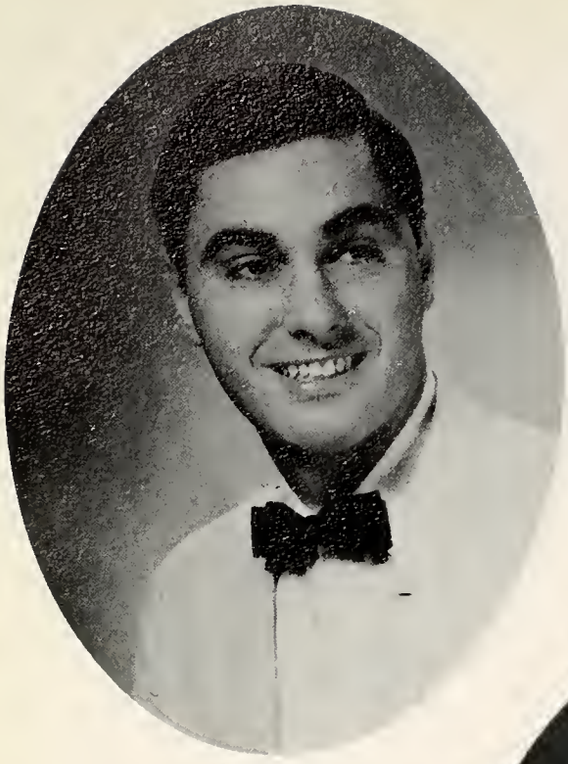

Joseph James Silvestri
"Joe"

Major: Psychology
Minor: History

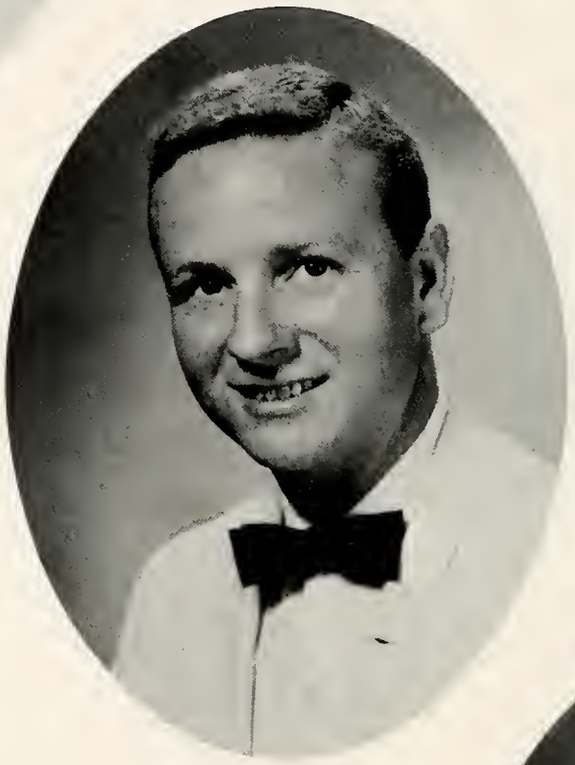

Dick Bernard Smith
"Dick"

Major: Biology
Minor: General Science

Louis Wesley Swoope
"Hot Dog"

Major: Business Administration
Minor: History

of 1964

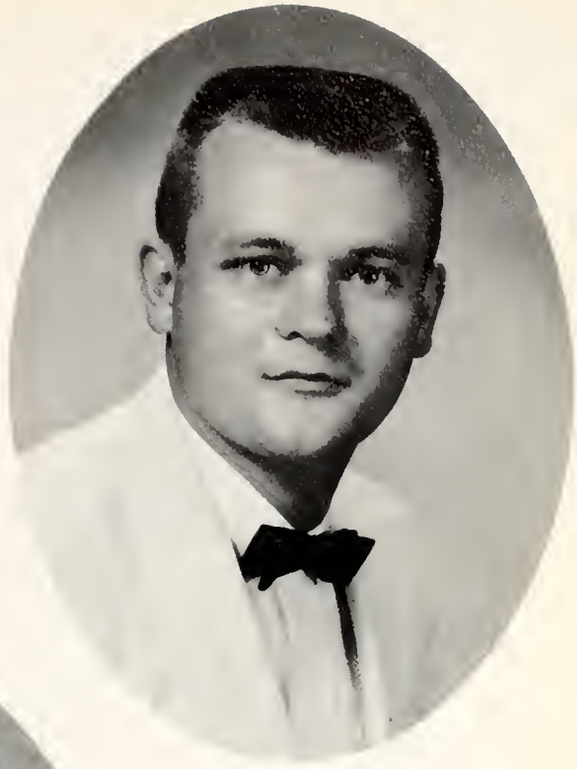

Wayne Clinton Wilborn
"Willie Poo"

Major: Biology
Minor: Geology

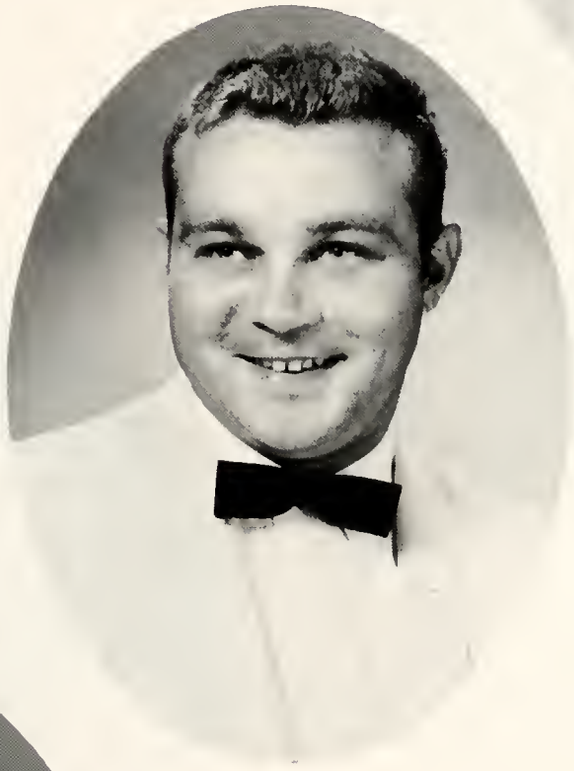

Shelton Macon Whitson
"Shell"

Major: History
Minor: Education

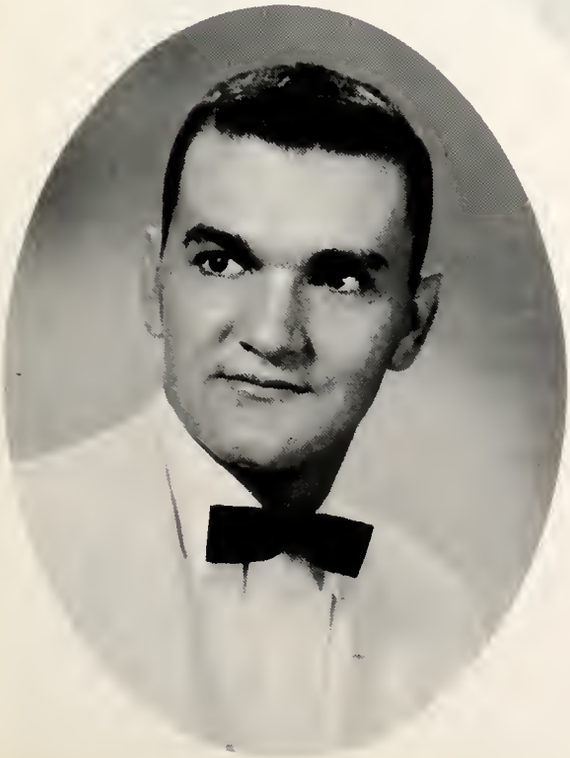

William Wilbur Wettering
"Bill"

Major: Mathematics
Minor: History

Senior Class of 1964

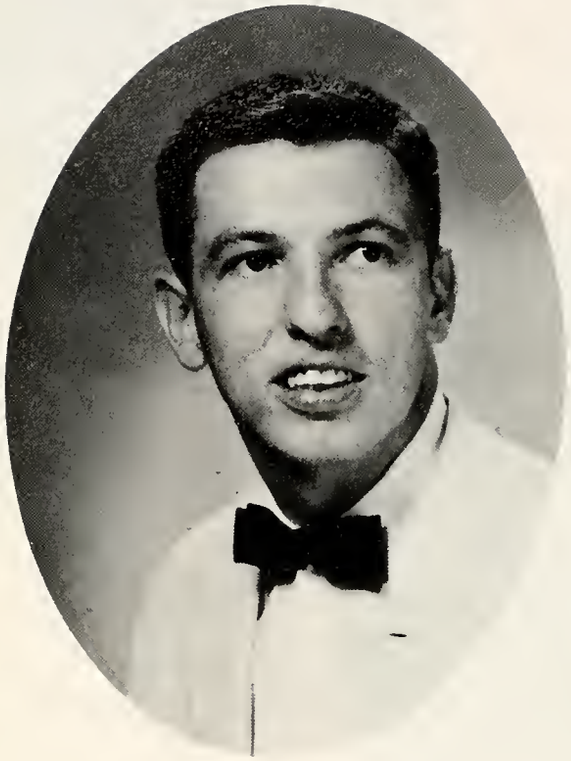

Kenneth Lee Wimbrough
"Kenney"

Major: Chemistry
Minor: History

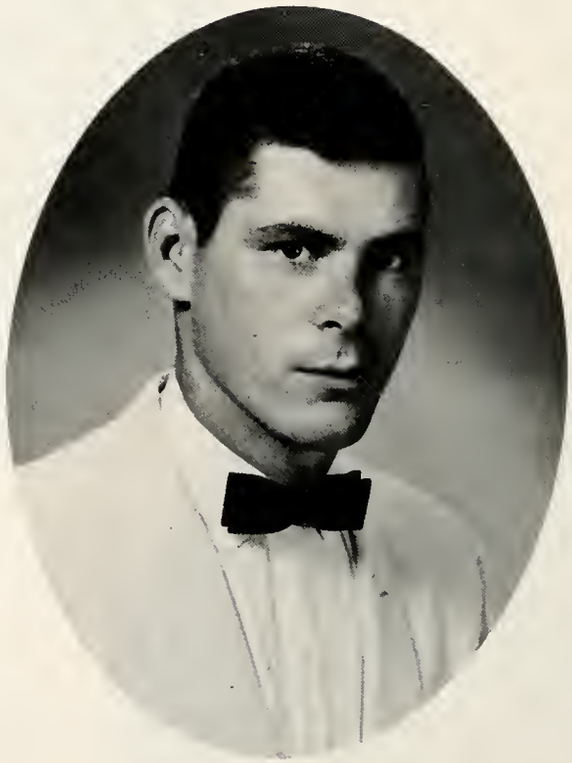

Frederick Vernon Woodall
"Fred"

Major: Chemistry
Minor: Physics

Statistics

Alexander, William—Swimming team; Phi Kappa Beta; Secretary, Junior Class; Newman Club; International Relations Club; Intramurals.

Archer, Raymond Bentley, Jr.—Intramurals; Movie Committee, Spanish Laboratory Assistant; Spanish Club, Secretary; **Driftwood** Staff, Sports Editor; Phi Kappa Beta; Good Conduct Medal.

Barto, Stanley Frank—Corporal N. D. C .C.; International Relations Club; Crack Squad; American Mathematical Society.

Birdsall, Calvin Gregg—Newspaper Staff; Annual Staff; Glee Club; Supply Staff; Armory Staff; Precision Drill Platoon; Precision Drill Squad; Phi Kappa Beta, Vice-President; Intramurals; Inter-Fraternity Council, Secretary.

Coley, Larry Rufus

Dietz, Robert Richard, Jr.—Circle K Club, Secretary; **Driftwood** Staff, Business Manager; Swimming Team; Phi Kappa Beta; **Merrimac** Staff, Sports Editor; Sports Publicity; Frederick Players; PKB, Treasurer; Student Government Association, Representative, Movie Committee.

Florie, Walter Miller—Best Platoon; Crack Squad; Sergeant N.D.C.C.; Circle K Club, President, Junior Class; Alpha Sigma Delta, President; Good Conduct; Student Government Representative; International Relations Club; Inter-Fraternity Council Representative; Honor Cadet.

Franken, Gary Raymond—College Representative to A.A.U. Wrestling Meet; Movie Committee; **Driftwood** staff; Intramurals.

Franklin, Frederick Hampton—Glee Club; Baptist Student Union; Librarian; **Merrimac** Staff, Assistant Features Editor; Social Committee; Cosmopolitan Culture Club; Movie Committee; Frederick Players.

Gillenwaters, William Elliott—Sigma Delta Phi, President and Treasurer; Canterbury Club; German Club; Philosophy Club; Student Affiliate of American Chemical Society.

Gray, Bobby Leon—Football; Baseball; Track; Phi Kappa Beta.

Harrelle, Randy Forehand—Football; Sigma Phi Alpha; Varsity Club.

Hedgepeth, Gilbert Slijah—Color Guard; Good Conduct Medal, Christian Student Union, Secretary; Cheerleader; Alpha Sigma Delta, Corresponding and Recording Secretary; Student Government Association Representative; Elections Committee Chairman; Senior Class Historian, Senior Class Basketball Team.

Jackson, William Paul—Sigma Delta Phi Fraternity.

Jones, Ronald Stephen—Intramurals; International Relations Club; Frederick Players; Vice-President, Junior Class; Vice-President, Senior Class; Alpha Sigma Delta, Recording Secretary and Publicity Chairman.

Kennedy, James Lamarr—Best Drilled Platoon; Best Drilled Company; Crack Platoon; Best Drilled Regular Squad; Good Conduct Medal; Glee Club; Choir; Social Committee; Baptist Student Union; Intramurals; Basketball; American Chemical Society Student Affiliate.

King, Mary Annette—President, Godwin Hall; May Queen, 1963.

Lane, Braxton Livingston—Intramurals; Radio Club; Dorm Council; Annual Dedication Committee.

Leake, Winnon Binford, Jr.—Pre-Law Club; Young Democrats Club, Vice-President.

McCarron, William Laing—Newman Club; Student Government Association; Chief Justice of the Honor Court; Football Manager; Baseball Manager; Annual Staff; Most Outstanding Cadet; Alpha Sigma Delta, Sergeant-at-Arms.

Massengill, Paul Leon—Intramurals; Choir; Student Supply Store.

Mumford, Lee Warren—President, Senior Class; President, Canterbury Club; Student Government Association Social Committee Chairman; Honor Committee; Student Life Committee; **Merrimac** Staff; Frederick Players; Intramurals.

Nichols, Herman Andrew, Jr.—Circle K Club; Alpha Phi Omega; E K. Club, Psychology Club; Frederick Players; International Relations Club.

Oberhauser, Bart Allan—Dormitory Supervisor; Chief Judge, Traffic Court; Treasurer, Junior Class; Varsity Football; Intramurals; Social Committee; Psychology Club, Vice-President; Phi Kappa Beta.

O'Briant, James Porter, III—Sigma Delta Phi, President; Alpha Phi Omega, President; Circle K Club, Vice-President; Pistol Team; Philosophy Club; Student Affiliate of American Chemical Society; Baptist Student Union; Inter-Varsity Christian Fellowship; Student Lab Instructor; Dean's List; Student Government Association Representative.

Owen, William Norris—Psychology Club, Treasurer; Intramurals; Student Government Association.

Peake, Denice Antoinette

Peele, Frank Pleasant, Jr.—Phi Kappa Beta, Secretary; Circle K Club; Spanish Club, Vice President; Annual Staff, Cosmopolitan Culture Club; Band; Movie Committee Chairman; Spanish Lab Assistant; Honor Cadet; Junior Class Officer.

Reynolds, Samuel Marshall—Student Government Association, President; Christian Student Union, Treasurer; Glee Club; Band; Dance Band; Psychology Club; Member of the American Mathematical Society; Westminster Fellowship; Inter-Varsity Christian Fellowship; Drum and Bugle Corp; Good Conduct Medal.

Savedge, James Nicholas, Jr.—Attorney General, Student Government Association; Inter-Fraternity Council, President; Sigma Phi Alpha, President; Alpha Phi Omega, President; Young Democrats Club, President; Honor Code Committee; Security Force and Fire Department; Dean's List; First Recipient of the Portsmouth Kiwanis Club's "First Citizen of Frederick" Award.

Scarborough, William Creamor, III—Phi Kappa Beta; Inter-Fraternity Council, Secretary; Intramurals.

Smith, Dick Bernard—Swimming Team; Pistol Team; N.R.A. Rifle Club; Best Regular Drill Squad; Good Conduct Ribbon; Phi Kappa Beta; Intramurals; Honorable Mention of Dean's List.

Swoope, Loius Wesley—Newman Club; Circle K Club; Varsity Football; Intramurals; L'Il Abner; Treasurer, Senior Class; Inter-Fraternity Council, Social Committee Chairman and Secretary; Phi Kappa Beta.

Woodall, Frederick Vernon—Circle K Club, President; Sigma Delta Phi, Vice President; Inter-Varsity Christian Fellowship; Dean's List; Science Lab Instructor; Baptist Student Union; Student Affiliate of the American Chemical Society; Honor Cadet.

Fishing?

In Memory Of:

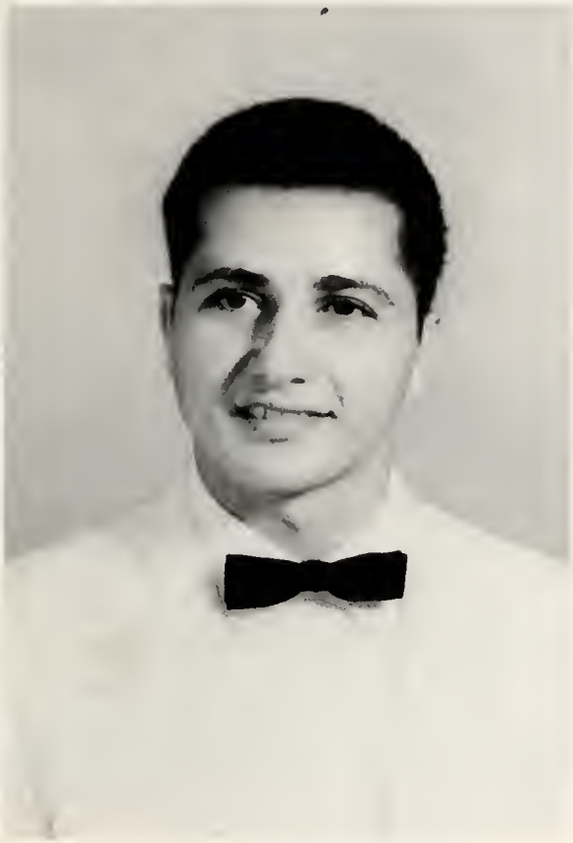

Thomas Joel Davis
August 5, 1939 — June 29, 1963

"Whom God loveth best, those he taketh soonest."

—Thomas Wilson, "Rhetorique"

James Allen Werner
October 2, 1938 — July 12, 1963

"His time was come; he ran his race."

—Swift, "On the Death of Dr. Swift"

Officers of the Junior Class
Left to right: Lynwood McLamb, Treasurer; Joey Collins, President; Frank Douglas, Vice President; Sandra Schwartz, Secretary.

We, the Junior Class have been very successful in adjusting to our new role as upperclassmen and we hope to be fine representatives of our college upon graduation. We were the first freshman class to enter Frederick College at its present location. Our members are active in every organization on campus; our courses of study are now well established, and we face our last year expectantly and confidently.

Edwin Adair
Mary Jane Airney
Charlatte Altizer

Elizabeth Anderson
Richard Anderson
Linda Armstrong

Joan Barrett
Jack Battenfield
Arthur Bauer

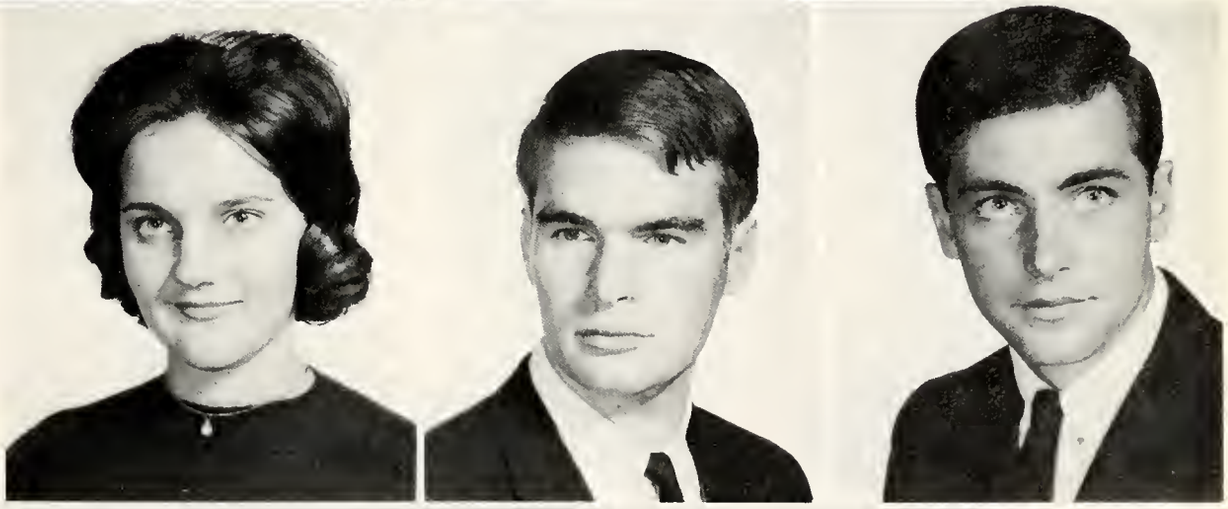

Bobby Bazemore
William Belch
Henry Berck, Jr.

Joseph Bernier
Frances Berstein
Howard Blackman

Garland Bradshaw
Donald Brault
Gene Bright

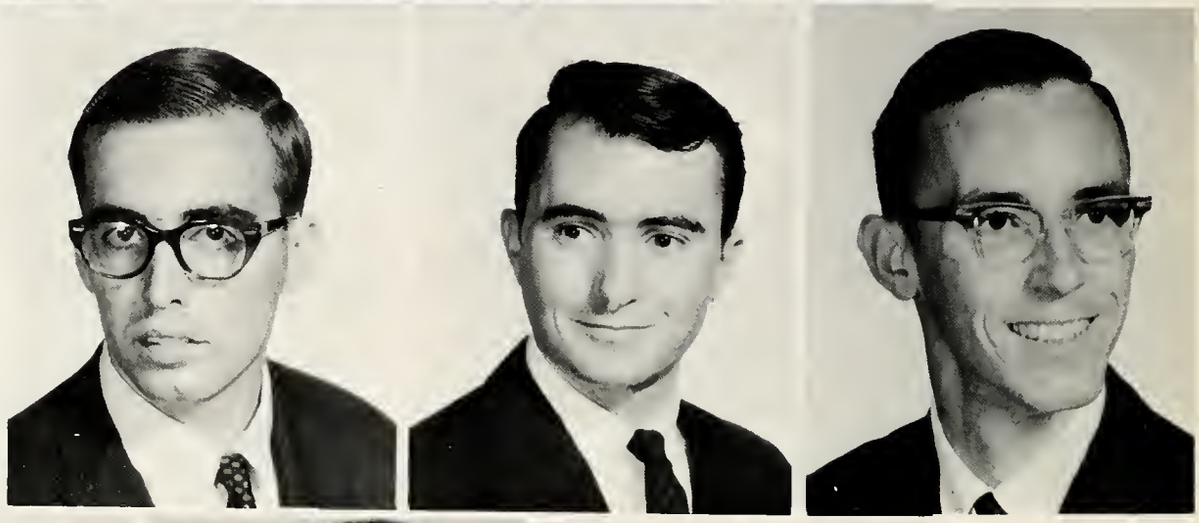

Martin Bright
Janet Buchanan
Ronald Bucher

Reid Bulman
Darden Bunch
Thomas Caddy

Alan Caplan
James Covender
Linda Cherry

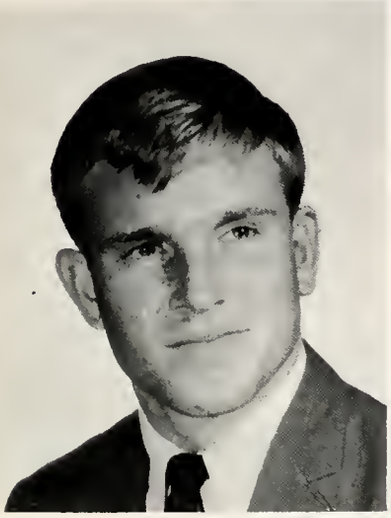
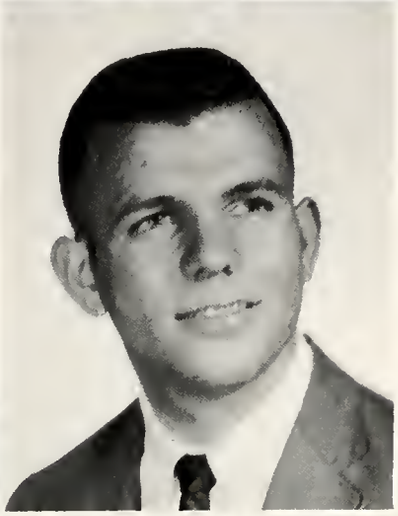

Fitz Clark
Thomas Colemon
Joey Collins

Ronald Collins
Chester Coltrane
John Conover

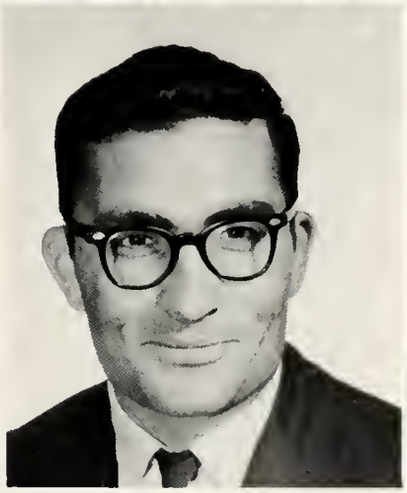

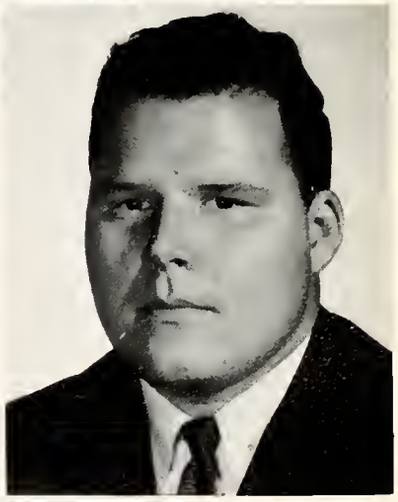

Steve Cottrell
Donald Craun
Carlton Crooks

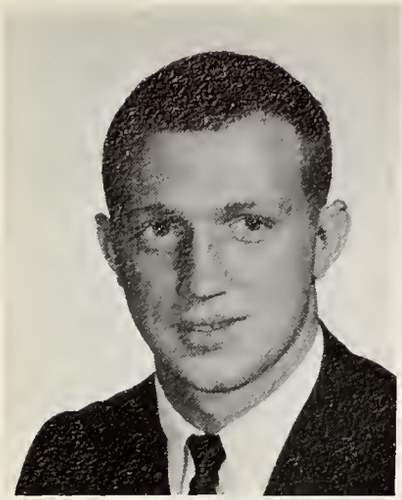

Jerry Crass
Danna Day
Kay Deans

James DeDrafft
Nancy Dill
Frank Douglas

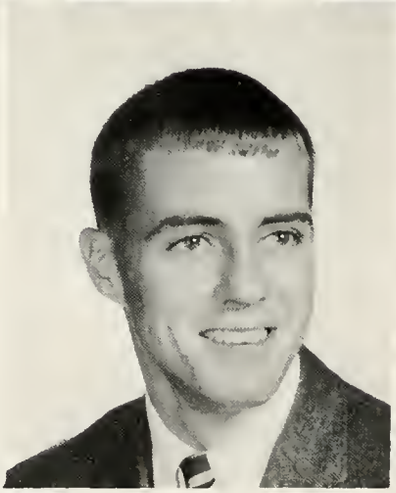

Eva Dubin
Kenny Duncan
Diane Duerr

Carol Eagle
Kenny Edwards
Babby Ellis

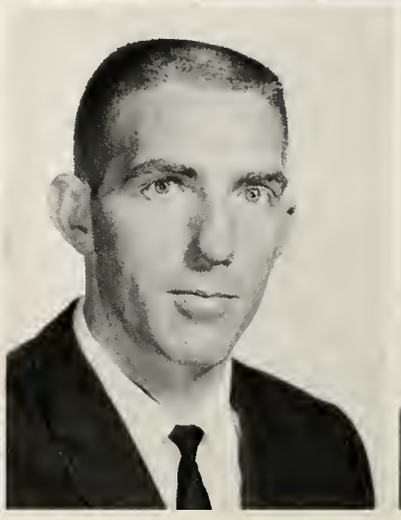
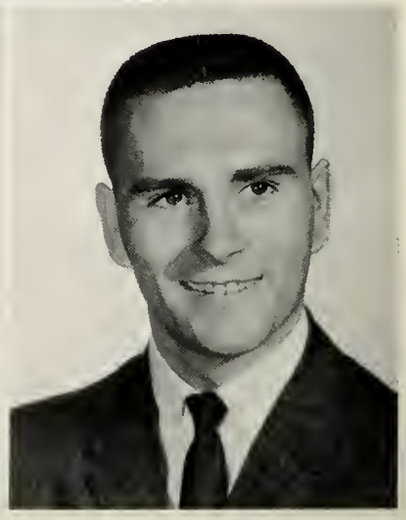

Marie Farrow
Bettie Flythe
Nadine Farbes

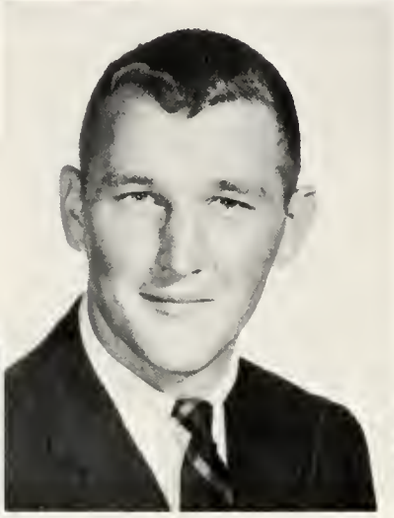

Tany Gantt
Kenneth Garrett
JoAnn Gay

Roberta Gibson
Robert Gladstone
Rabert Grace

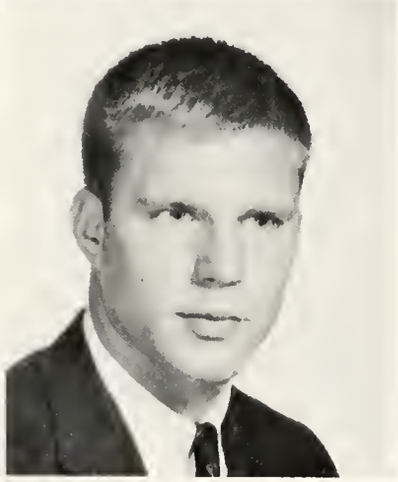

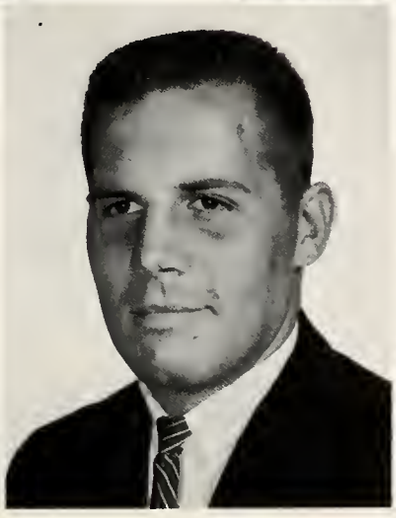

Anna Faye Grayson
Robert Gross
James Hall

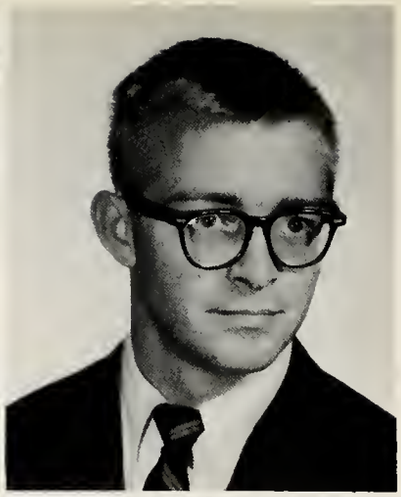

Virginia Handy
Karen Harris
John Hayes

Sallye Haymon
Wayne Head
William Heilig, Jr.

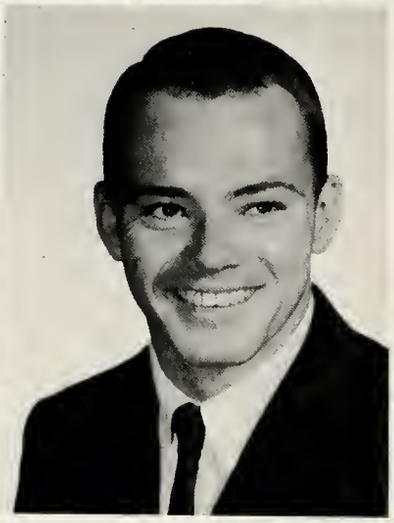
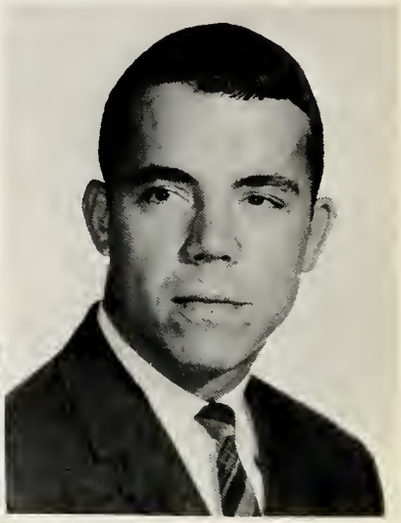

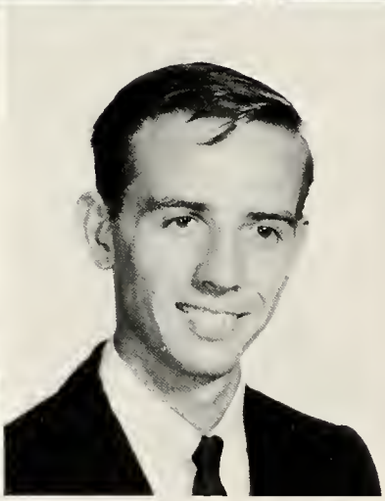

Henry Hemphill
John Hickle
Edward Holmes

George Jean
Mary Ann Jereme
Dwight Johnson

Rodney Johnson
Ralph Jones
Vivian Jones

Lawrence Joseph
Thomas Joseph
Sarah Killen

Roger Ladd
Robert Linton
Lynwood McLamb

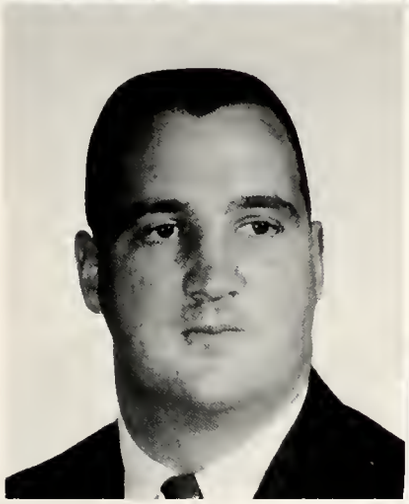

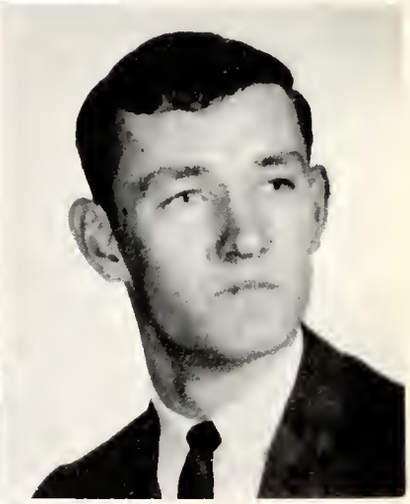

Jackie Mann
Kenneth Marshall
Faye Mihelic

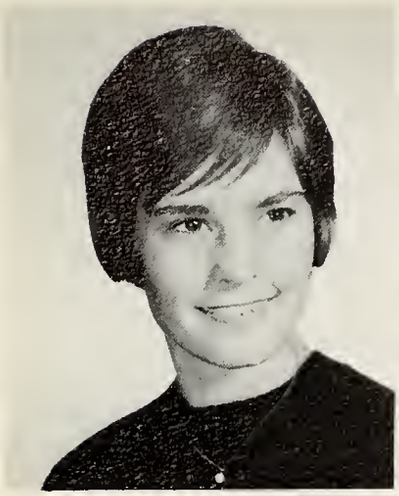

Mino Maffet
Carolyn Moore
Shirley Moore

Mary Moore
Butch Morgan
Judy Mott

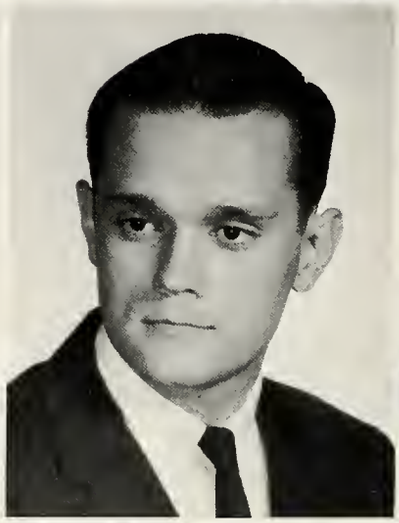

Thelma Mountcastle
Dorothy Muehlbauer
Edward Murray

Mary Ann Nolan
Paul Owens
William Palacio

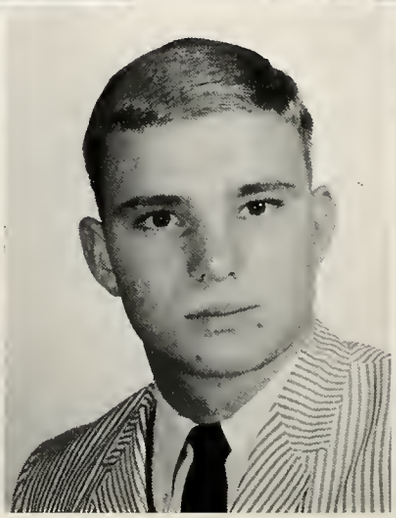

Elviro Pordol
Beverly Porker
Leon Perry

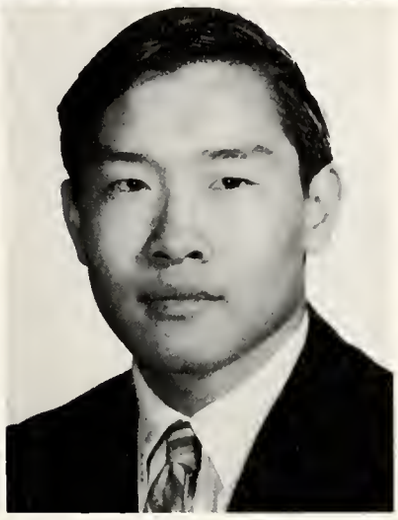

Jerry Philbrick
Brenda Porter
George Poy

Thomas Presnell
Thomas Raines
Edward Ratley

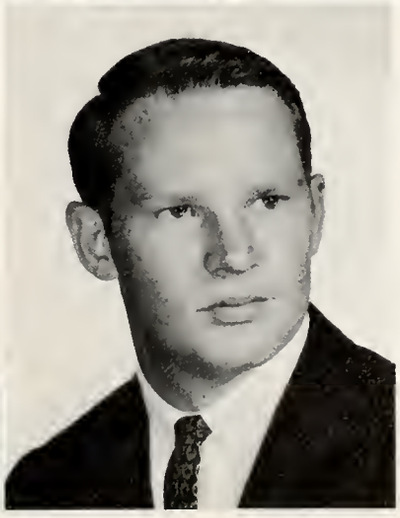

Patricia Riley
Mary Ann Rothermel
Bobby Royster

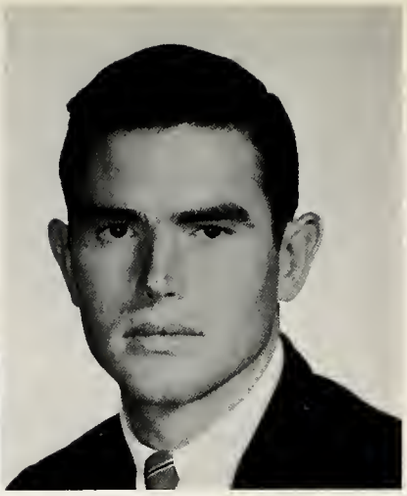

Kenneth Rugg
Thomas Runnels
Frank Sawyer

Henry Sawyer
Sandra Schwartz
Edward Seal

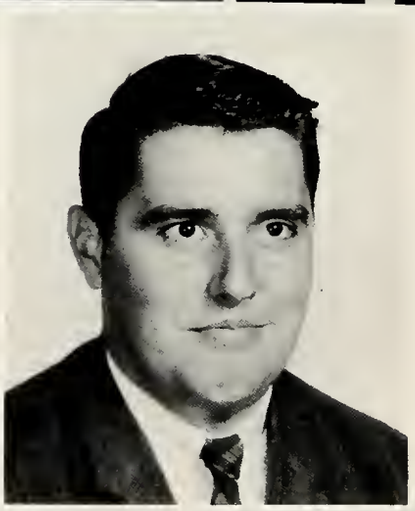

Lance Seidel
Shelby Spain
William Spence

Darothy Stanek
James Stathis
William Steigman

Kay Sterling
Harold Stewart
Melanie Strickland

Patricia Sullivan
Walter Thompson
Sidney Tilling

Robert Trivett
Phillip Turner
JoAnn Twiddy

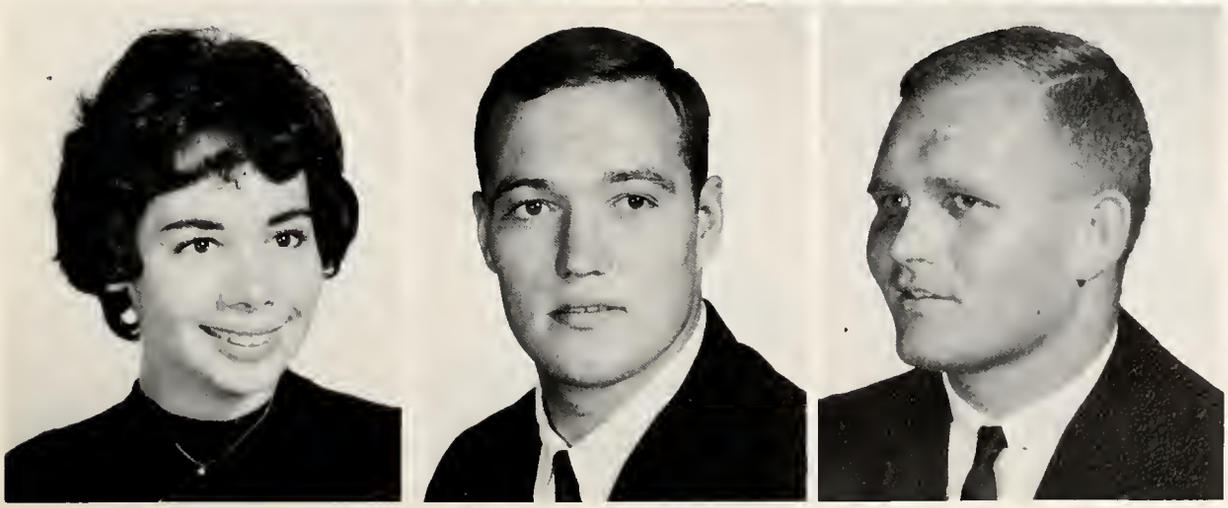

Patricia Van Ells
William Wade
Warren Walters

Jeanette Walton
Lindo Walton
Louck Ward

Mary Eleanor Ward
Pete Watkins
Phillip Weatherly

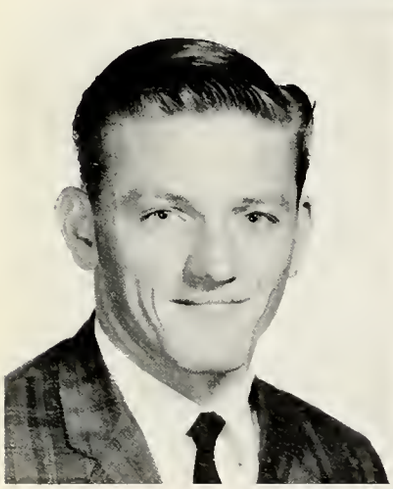
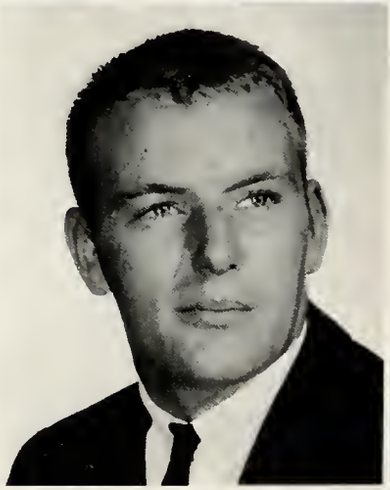

Perry Whitley
Robert Wilkins
Fredrick Williams

Robert Willoughby
Edward Woodord
Anito Wright

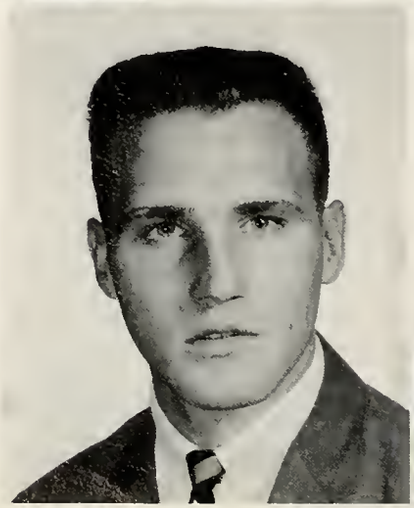

Mike Wright

Frances Wysacki

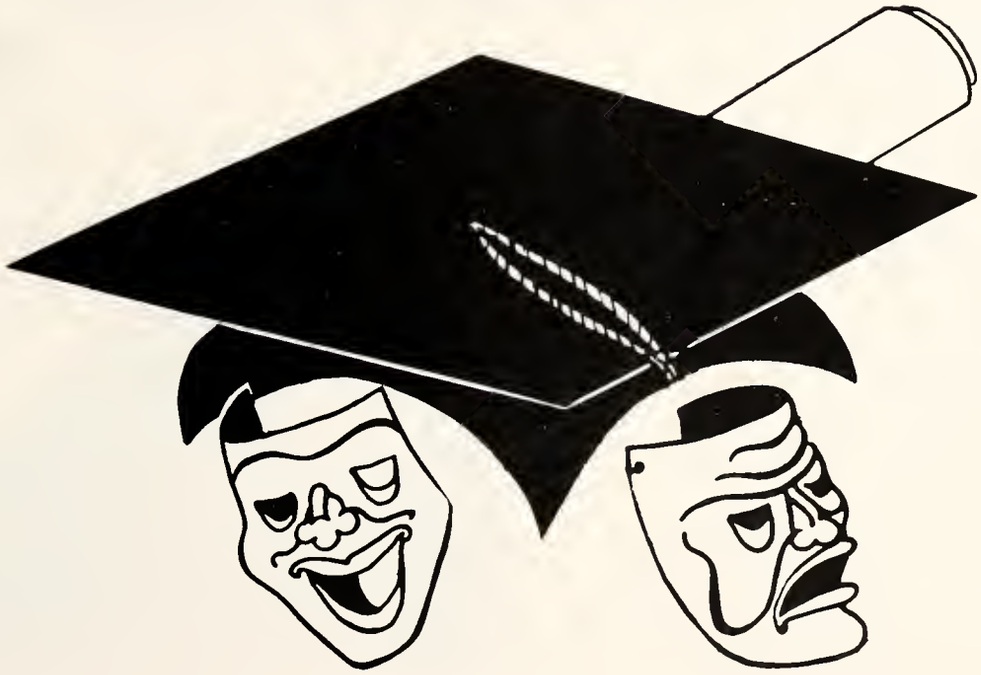

Autographs

First dive of the year!

We'er the most fashionable

Freshmen, **You** may remove those beanies.

Chapel

Our own beach

I wonder who keeps the most unorganized office?

Leon Potter, Vice President; Jerry Shell, President; Phyllis Finch, Treasurer; Garlon Haney, Secretary

Sophomore Class Officers

Linda Ashton

Calvin Bailey

Bonnie Baker

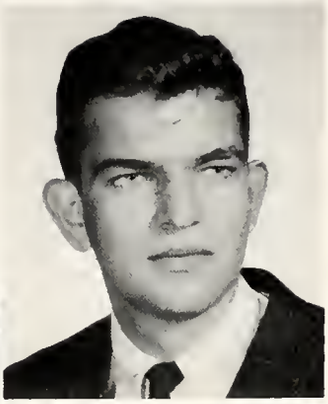

Jean Barte

Alfred Bastinelli

Frank Bennett

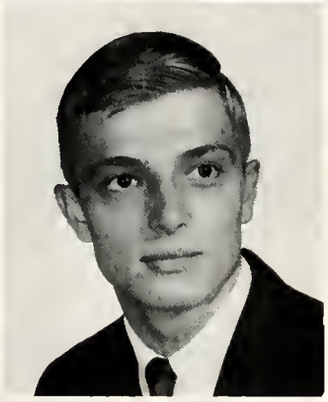

Sandra Bishop

Danny Blankenship

Judy Bloodgood

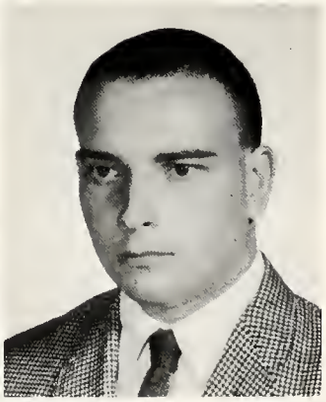

Glenn Bard

John Bowers

Joseph Bradford

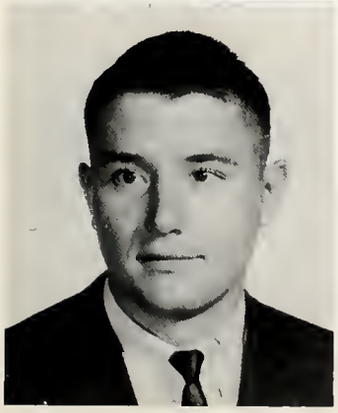

Carroll Brown

Fred Bryant

Guy Buffone

Noel Byrd

Claudio Corbell

Daniel Cotton

William Culpepper

Herbert Cummins

William Daley

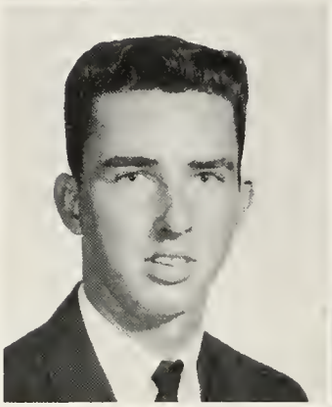

William Dean

Fred Dietz

Emily Diggs

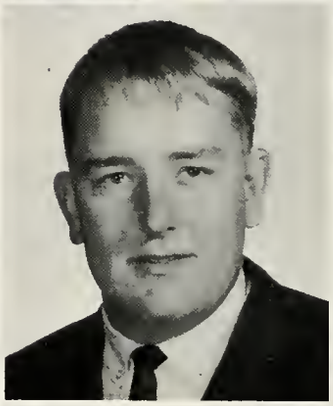

Ann Dixon

John Dobbins

Edword Doran

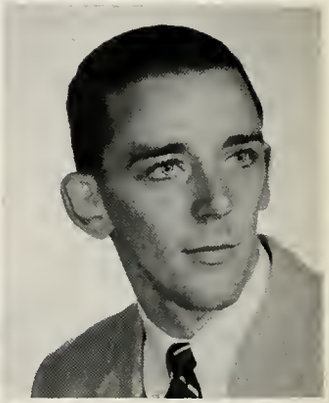

Medric Dorricott

Vicki Dudley

George Duncan

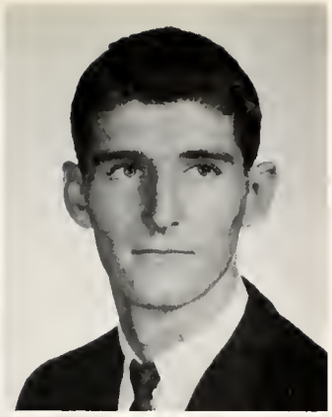

Edward Eaves

Purvis Edwards

Thomas Ellingsworth

James Ellis

Hope Faulkenberry

Sharon Fenton

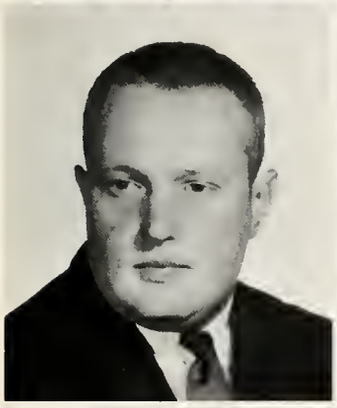

Robert Ferguson

Brenda Ferree

Phyllis Finch

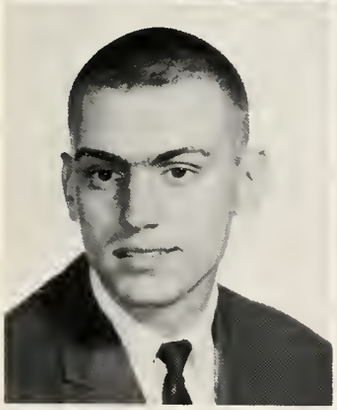
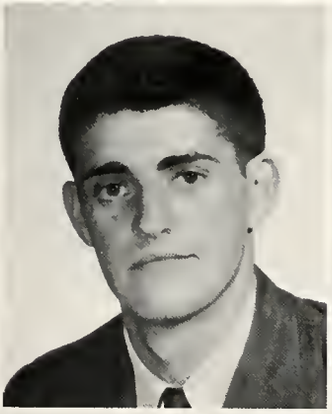
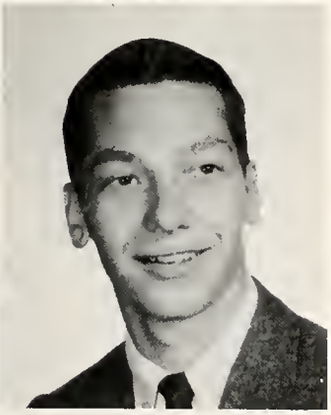

Russell Flammia

Bernard Flynn

David Francisco

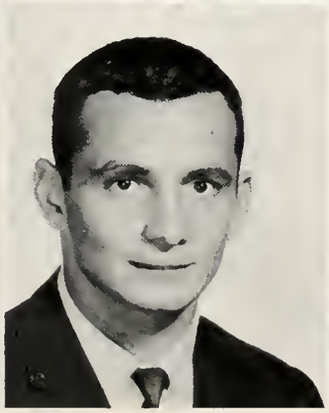
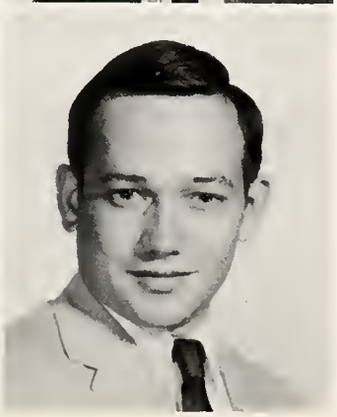

Brenda Fulkerson

Ned Garber

Gary Gardner

William Garnet

Clifford Gates

James Gatling

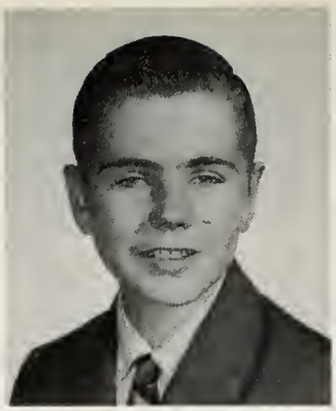

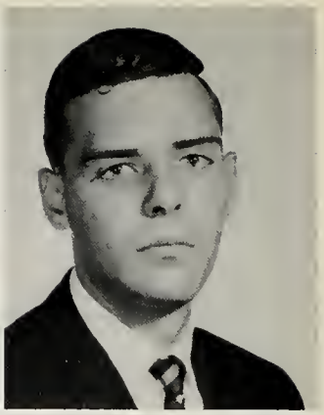

Helen Geary

Sandra Gillis

Lloyd Grant

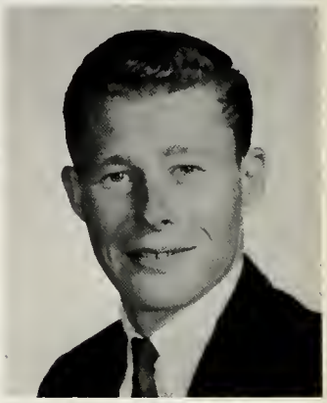

Marty Green

James Gurrieri

Frederick Hacker, Jr

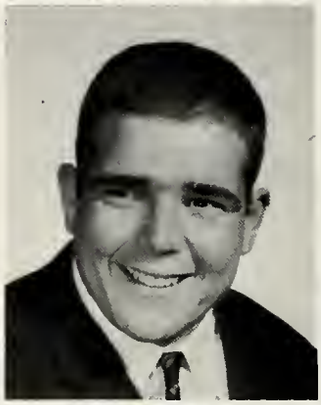

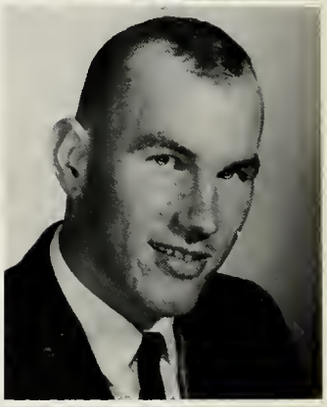

Marlene Hamlett

Janice Hammond

Garlon Haney

Terry Harrison

Tom Hawkins

James Head

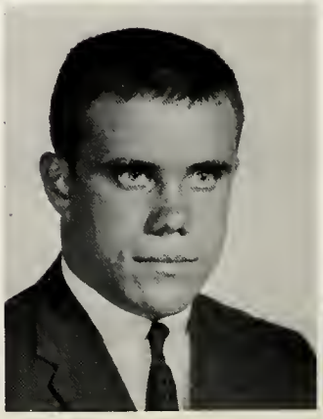

Little Henley

Fred Hoffman

Timothy Hogan

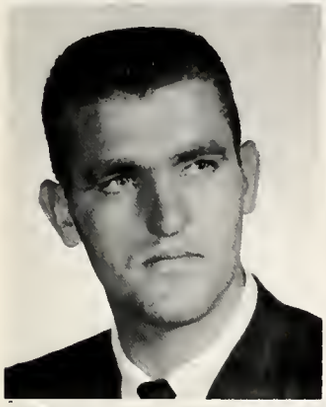

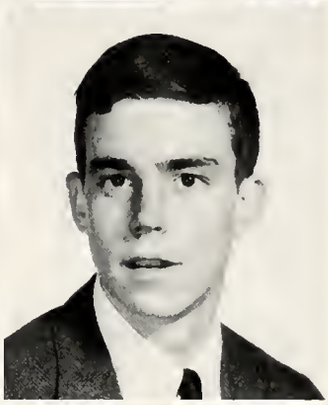

Jack Holland

Charles Holmes

Ruble Hord

Archie Johnson

William Johnson

James Jones

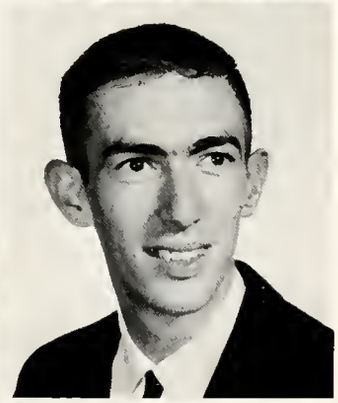

Meredith Jones

Louise Joyce

James Jayner

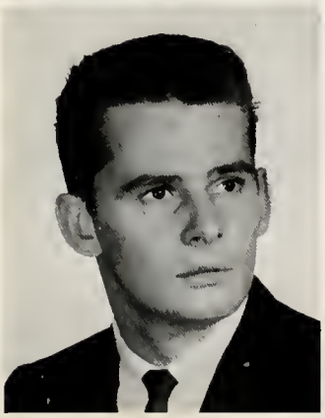
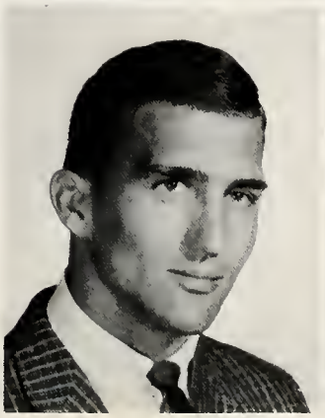

Robert Kash

Charles Kelly

John Keppler

Garnett Kestner

Jimmy Kinlaw

Gerold Lacerte

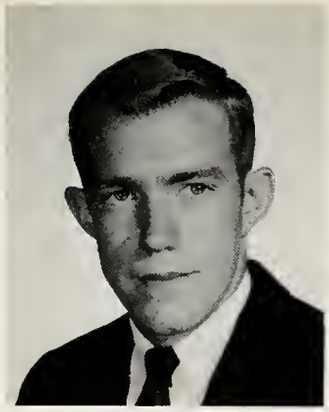
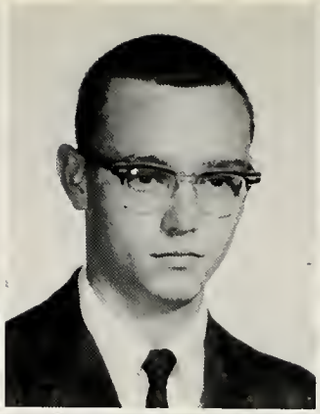
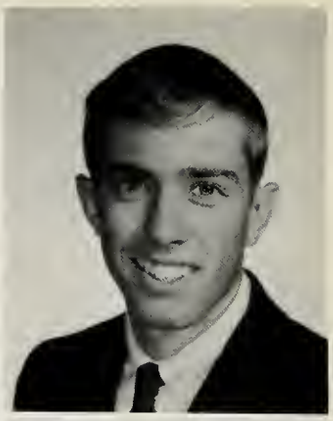

Thomas Lamanna

Jane Laughlin

Mallory Lawrence

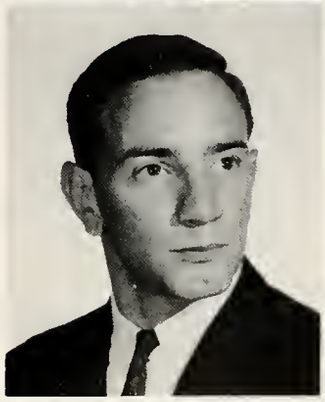

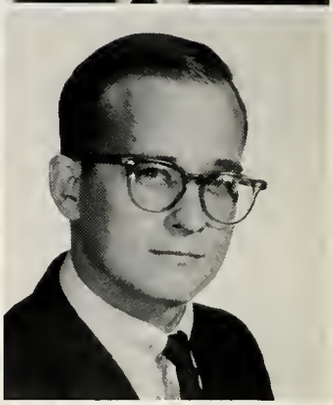

David Liebman

James Lott

Gordon McCourt

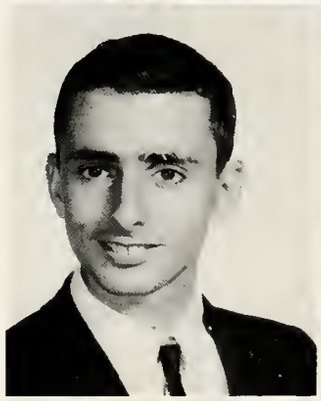

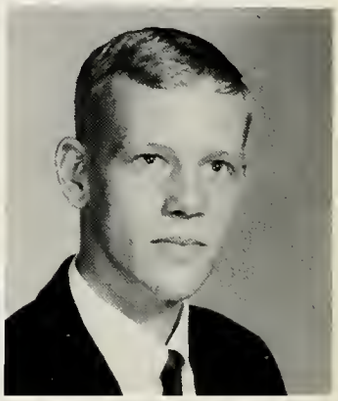

John McLain

Jean Maddy

William Maddrey

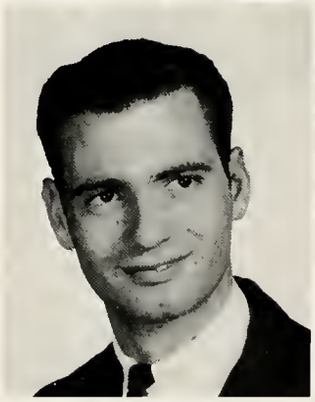

Robert Mann

Mike Martin

Mike Mason

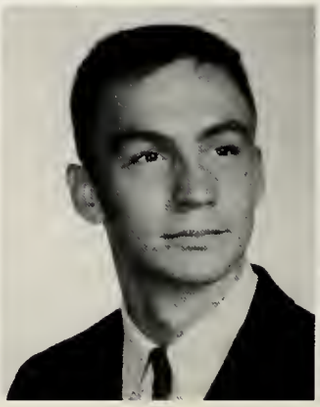

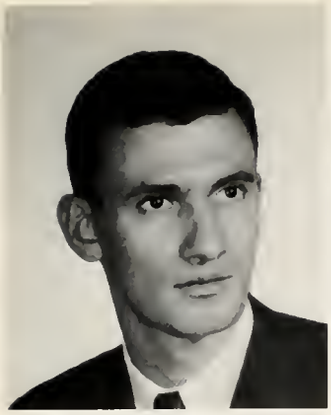

Nick Matthews

Dwight Maxey

George Mercer

Gary Merrill

Robert Mertig

Blair Messner

Thomas Millen

Donald Miner

Robert Moyers

Roger Nitto

Barbara Overman

Judith Overman

Barbara Owens

Herman Paschall

Charles Parnell

Chuck Paulis

Marcia Peele

Patter Leon

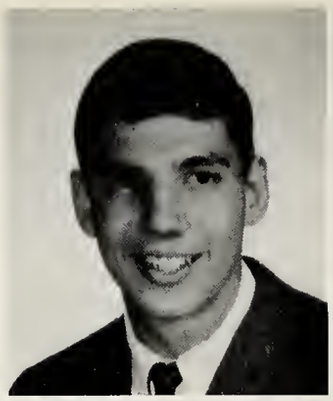

William Potter

Teddy Putmon

Dan Robinson

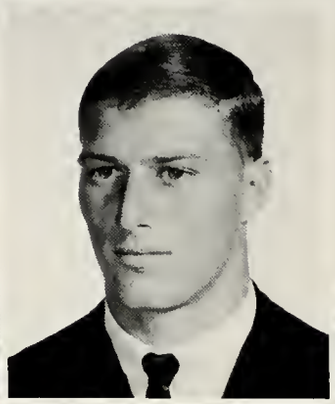

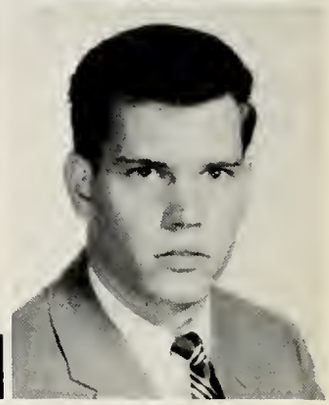

Kenny Rogerson

Mary Ellen Rhodes

Robert Romero

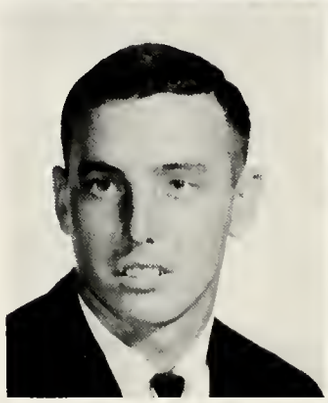

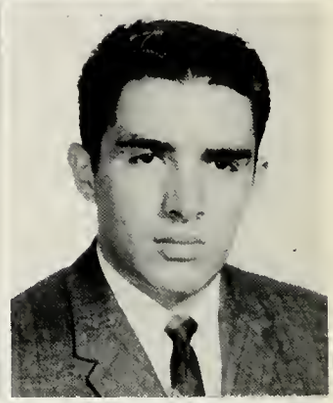

Leah Rountree

Peter Schryver

Susan Shelby

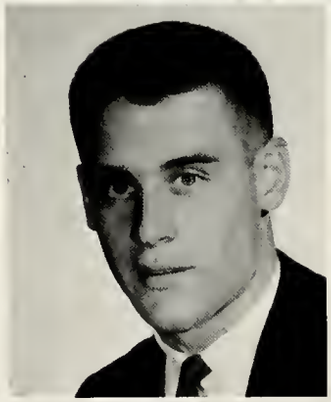

Jerry Shell

Darrell Shepherd

Eleanor Sinkovich

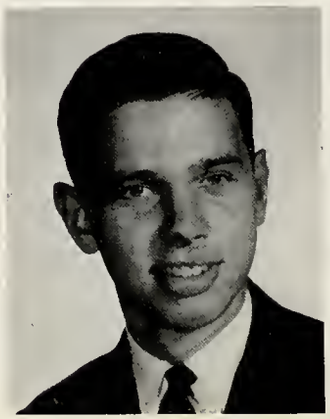

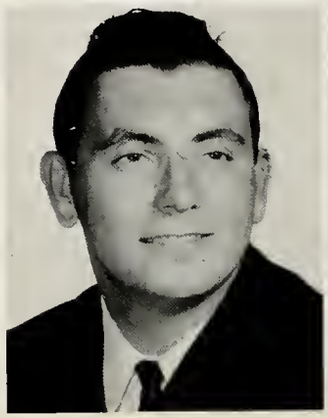

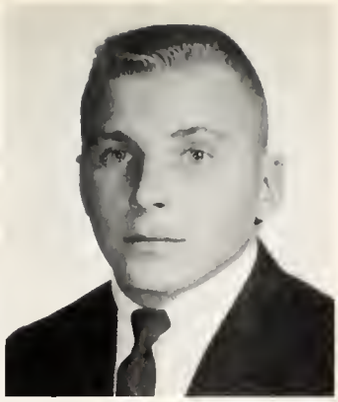

Ken Sipple

Jessie Slauson

Arthur Smith

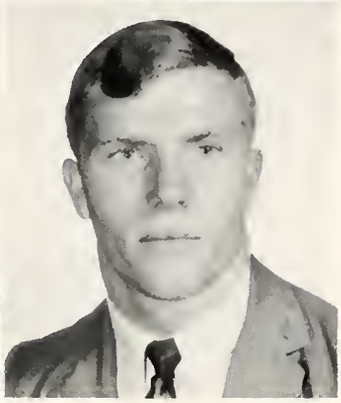

Ray Smith

Carmine Samma

William Salyan

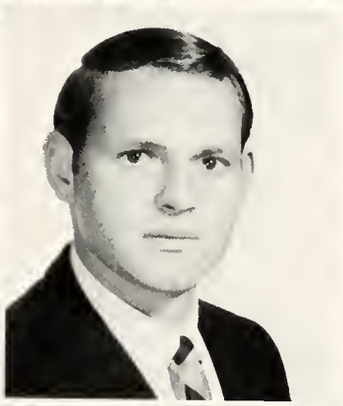

Patricia Spurrier

Robyn Stanek

Thomas Staples

Bonnie Stevenson

Stuart Stigall

Emmett Storey

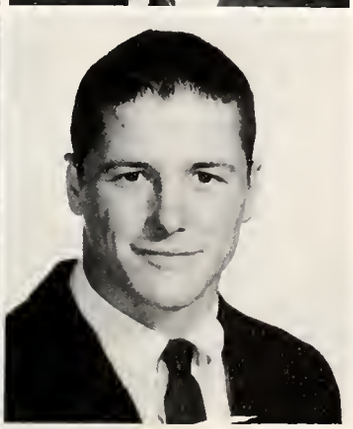

John Taylor

Sam Taylor

Charles Thomas

Helen Thomas

Charles Tarian

Walter Trower

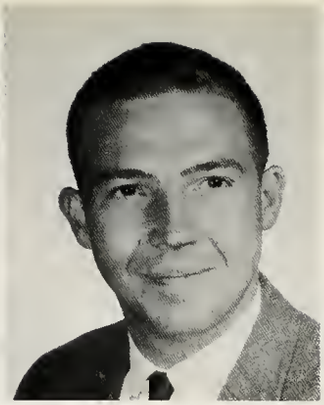

Leroy Vaughn

Michael Verniel

William Verniel

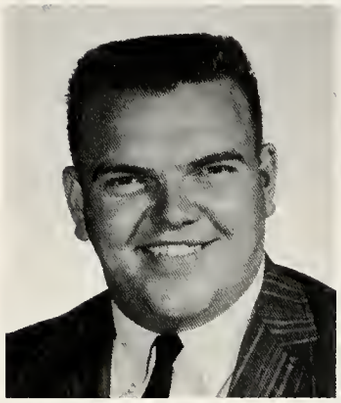
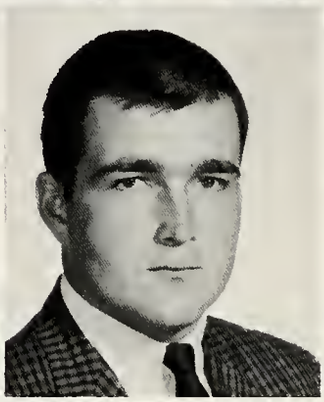
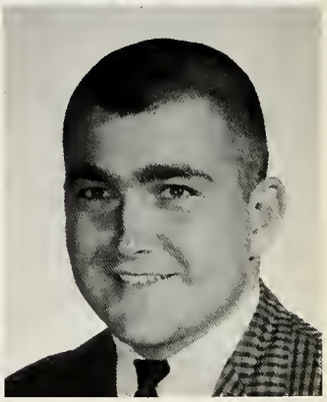

Thomas Warrington

Donald Watson

Allan Weaver

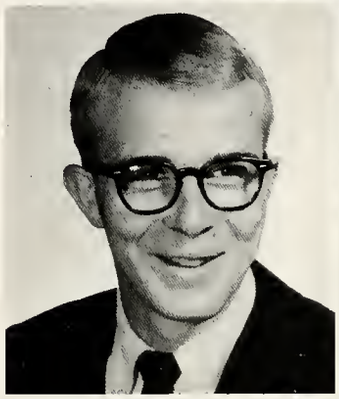
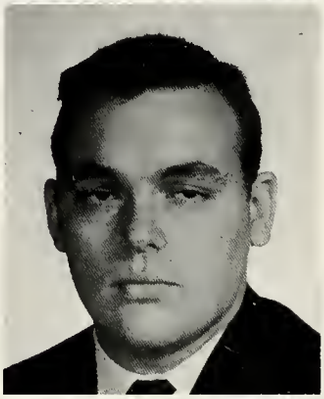

William White

Howard Whitehurst

Ginny Woodard

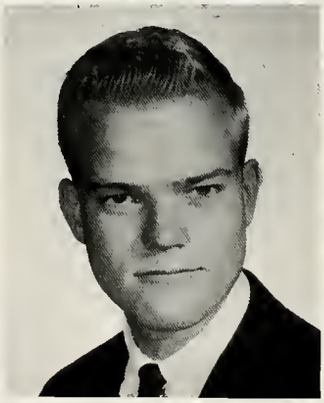

Robert Worthington

Taylor Wyant

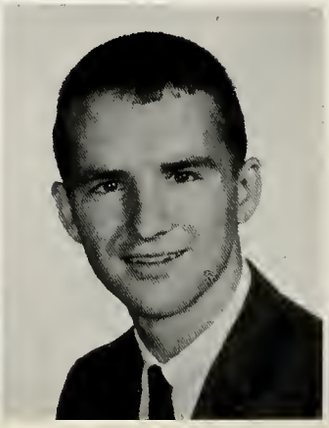

Autographs

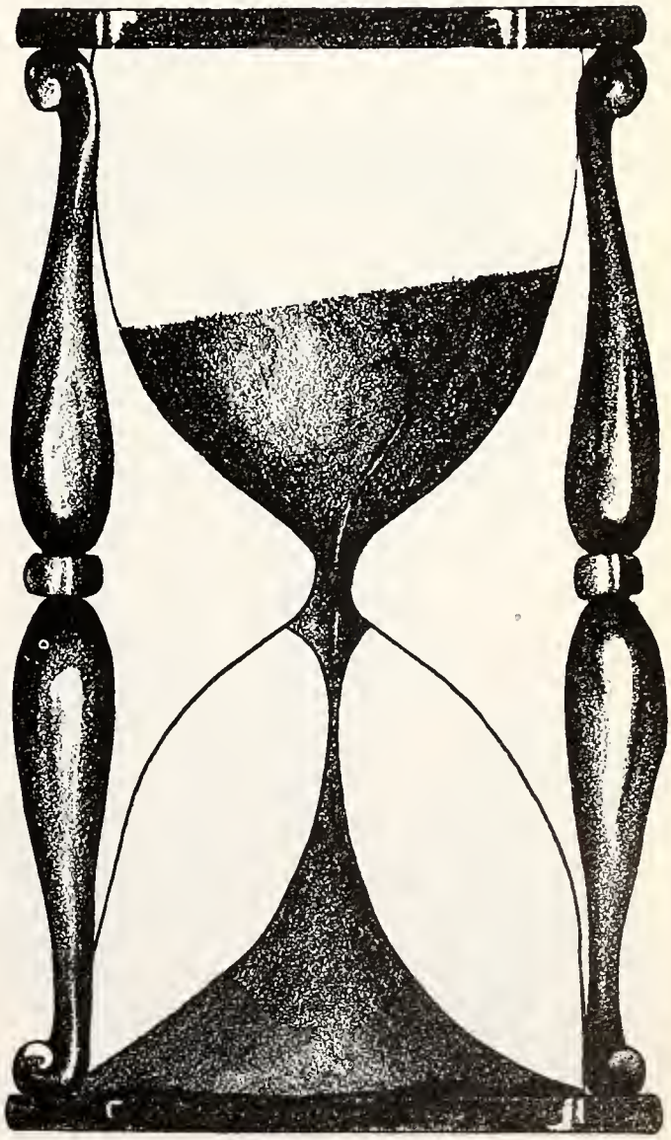

Shape up, Freshmen!

Hm-m, the nectar of the gods?

So you can touch your toes.

I like that prone position.

Kiddies art class

A break between classes.

Just playing up our theme. . .

Another one of those boring classes

Would you like another?

Did Cupid do that??

Jack Flanagan, Treasurer; Lee Higgins, Secretary; Eddie Mitchel, President

Freshman Class Officers

Mike Adams

Richard Adams

George Allison

Worner Athey

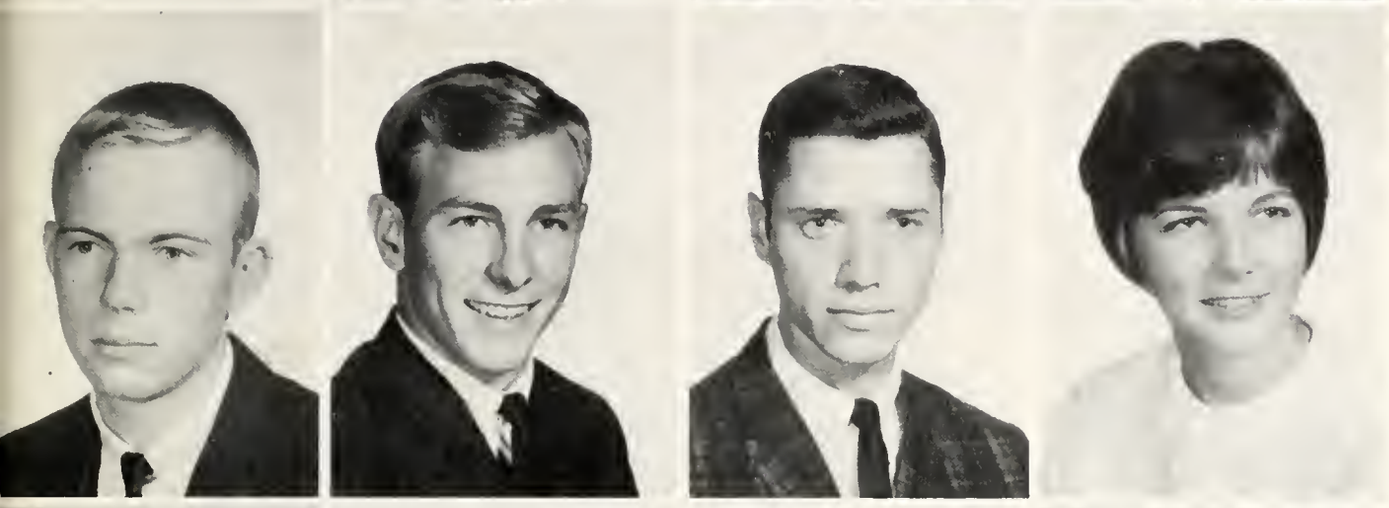

Bill Baker

Phil Bartles

Larry Bashford

Sandra Bazemore

Paul Bernstien

James Billingsley

Henry Billups

Jackie Bishop

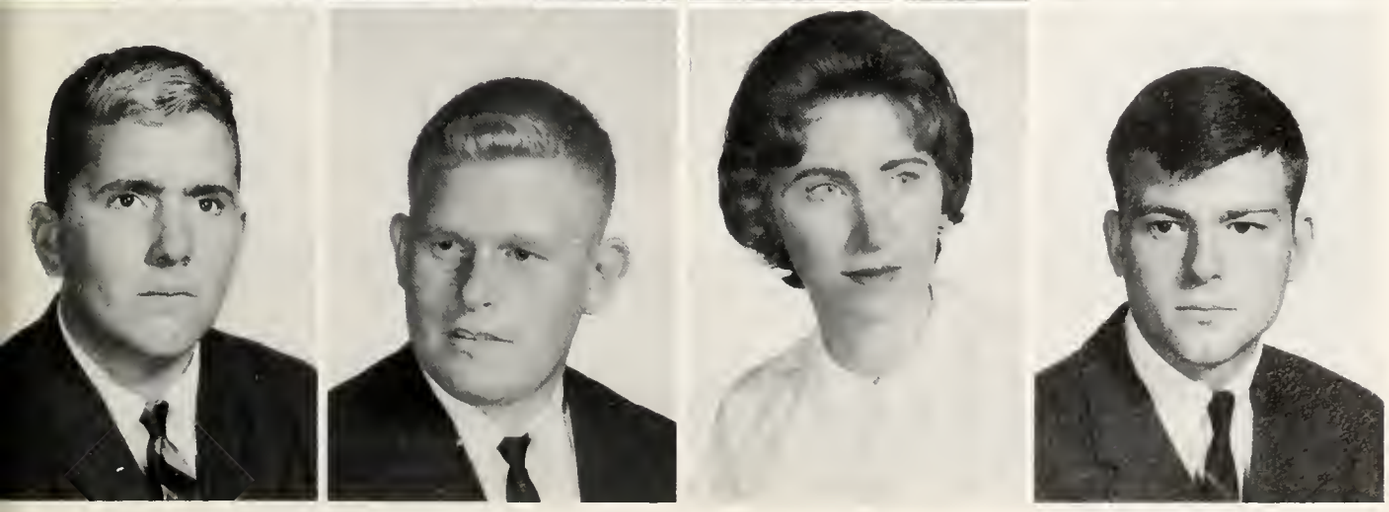

Ronald Breecher

John Brittle

Cherry Brock

James Brown

Rosie Brown

Roger Bowen

Thomas Burns

Donald Burrell

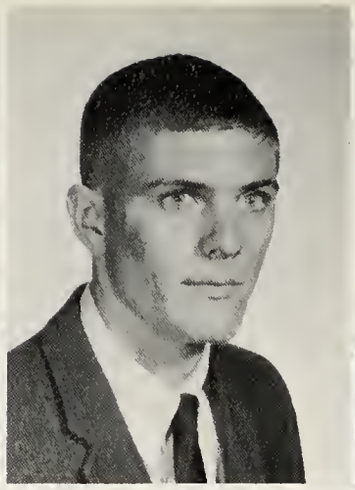

Thomas Caltagirone

William Carlton

Peter Corpenter

Ernestine Cortwright

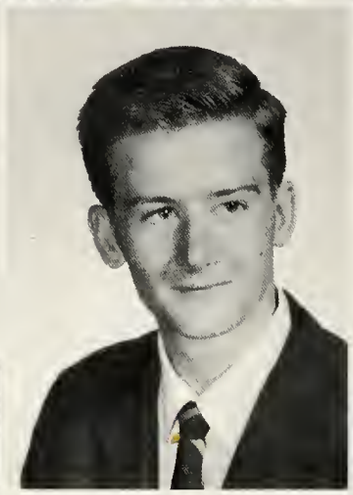

David Chevalier

Marian Clow

Alfred Colby

William Combs

Madeline Condino

Walter Cook

Richard Cornish

John Cottingham

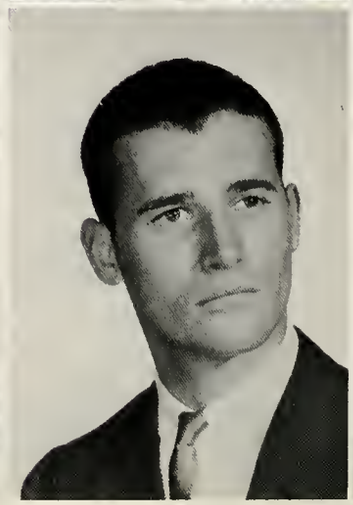
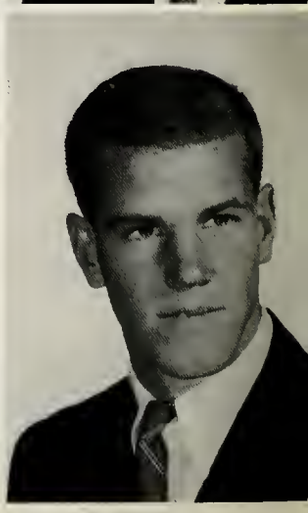

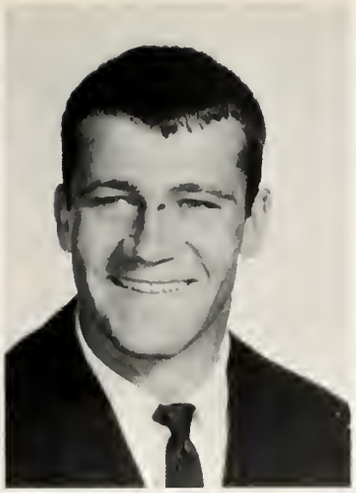

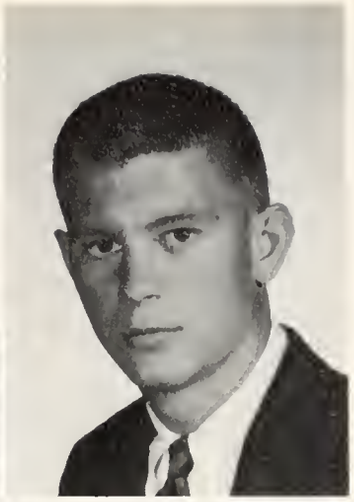

Nancy Counts

Joseph Crater

John Dadiani

Denny Dohlquist

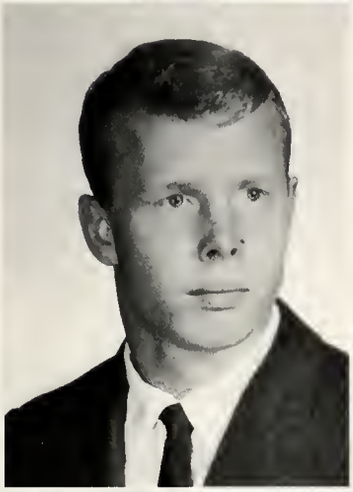

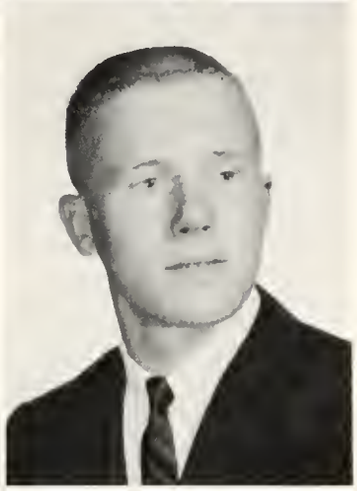

Mary Davis

Louis DeCamp

William Delpugatoria

Karl Dennis

Thomas Dew

Dwight Dixon

Barry Dodd

Mary Ann Doremus

Jerry Daughty

George Doyle

Pat Dryden

Evan Dubin

Raymond Eason

Grey Edwards

Mary Ellen Etheridge

Brink Evans

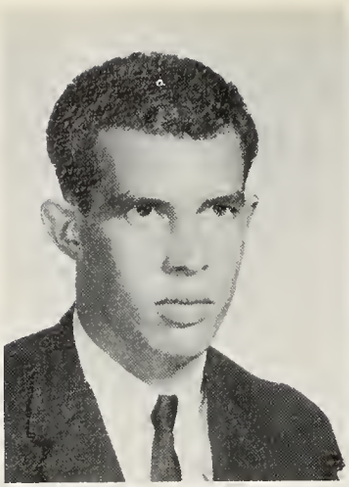
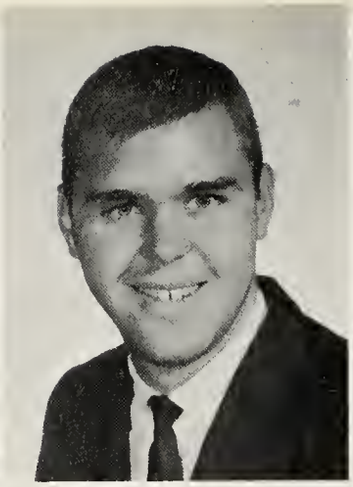

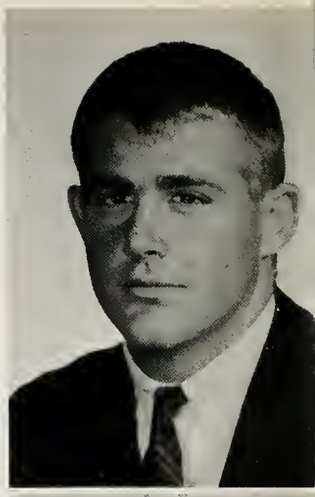

Norberta Ferradaz

Robert Fines

James Flanagan

William Flanagan

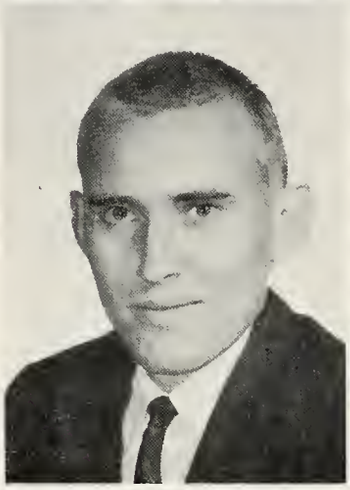

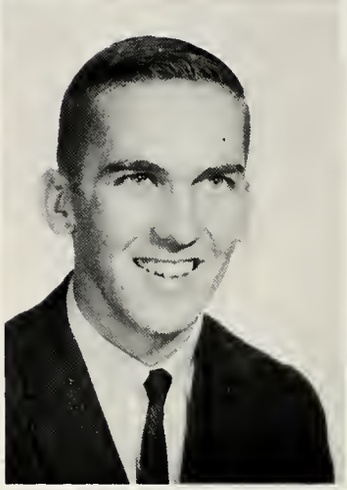
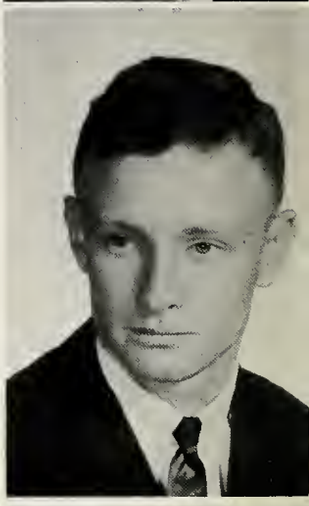

Robert Faster

Richard Flythe

Frances Fox

Neil Flynn

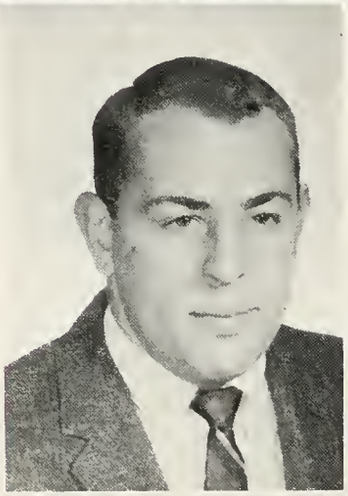
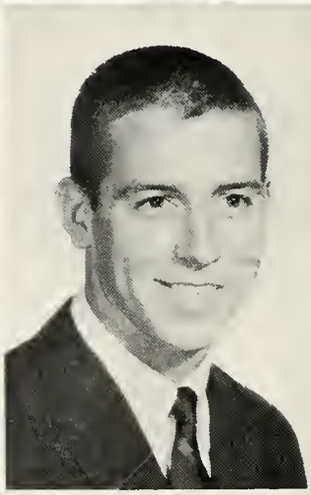

Edward Gaillard

Daniel Gardner

Gregory Gladden

Al Glass

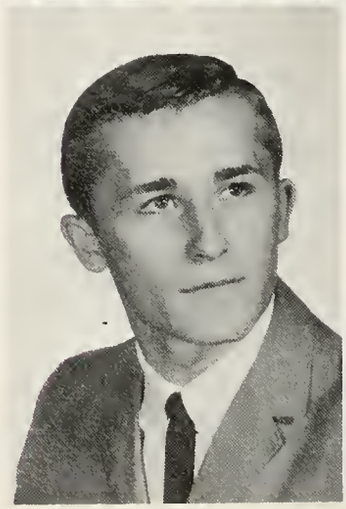
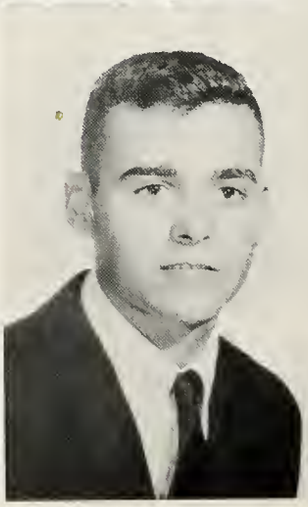
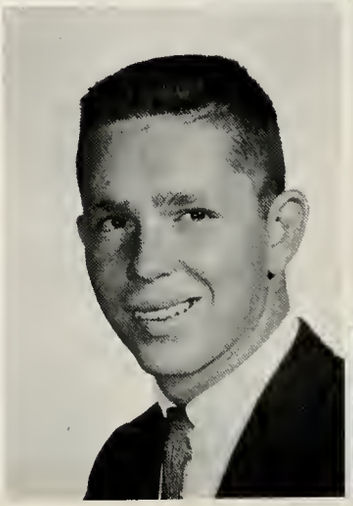
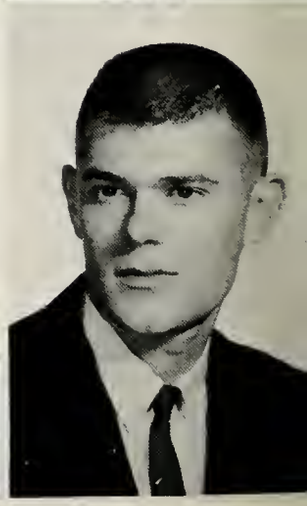

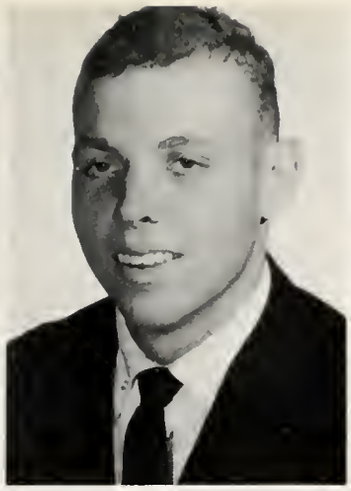

Jo Anne Goadwin

James Gaskins

Barbara Grabau

Katherine Gray

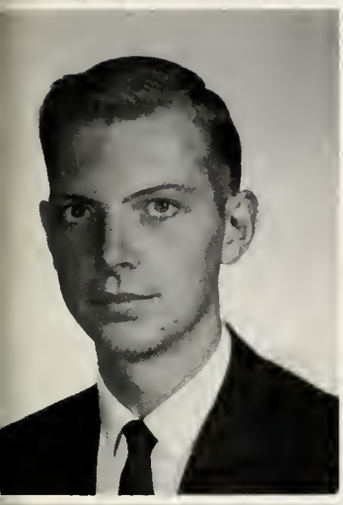
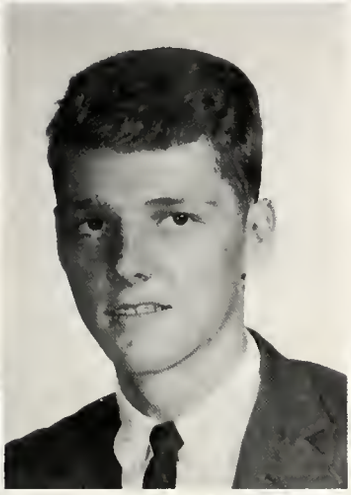
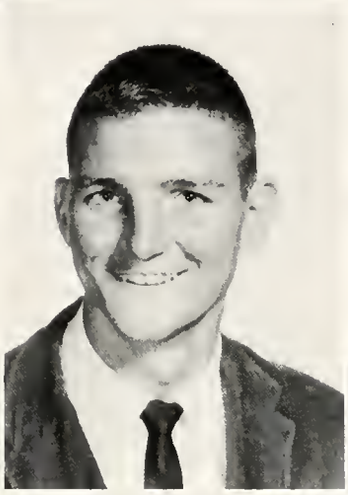

Henry Green

Victor Green

Willie Griffin

Marion Grigg

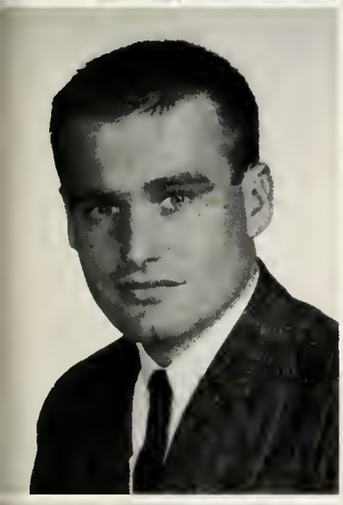

Edward Grimes

Beverly Guffey

Kim Hafley

William Hall

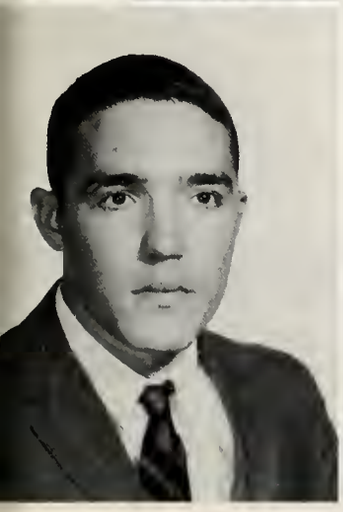

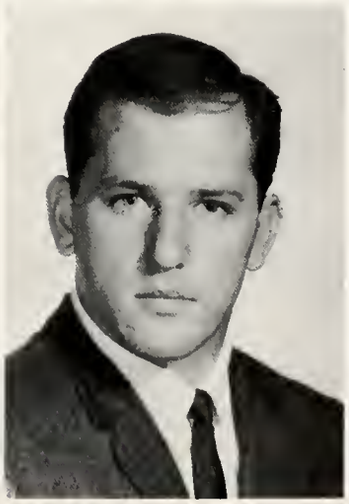
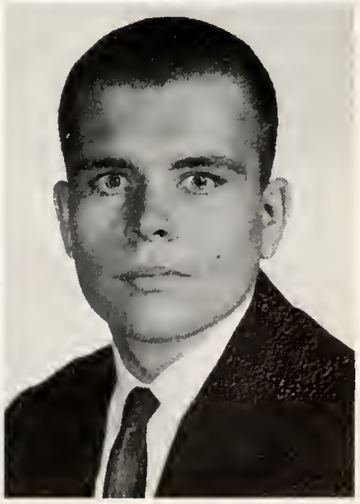

Jimmy Harcum

Victaria Harris

Steven Hasner

Stuart Harlow

James Harmon

Ralph Harrison

Richard Headly

George Hermon

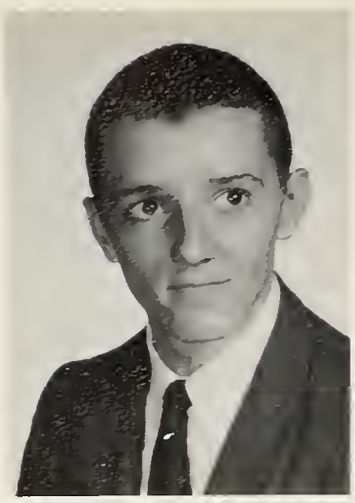
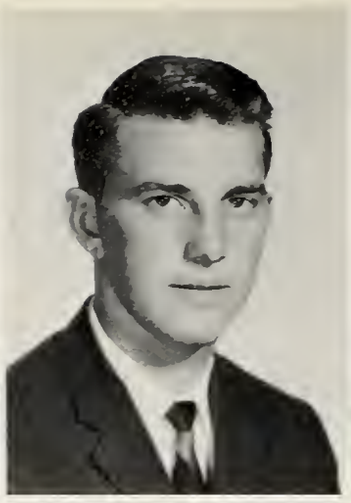

Lee Higgins

Valerie Hill

William Holt

Clyde Hudgins

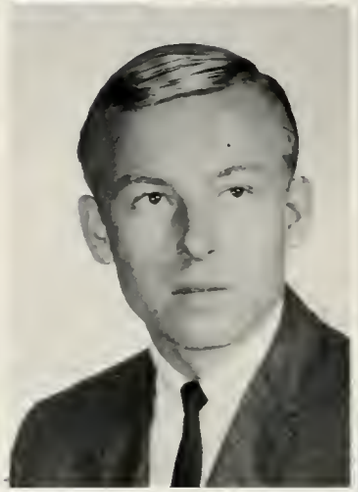

Tyrone Hudgins

David Humphrey

Frank Izenaur

Wade Johnson

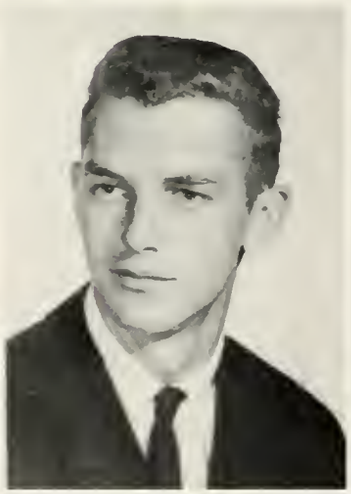
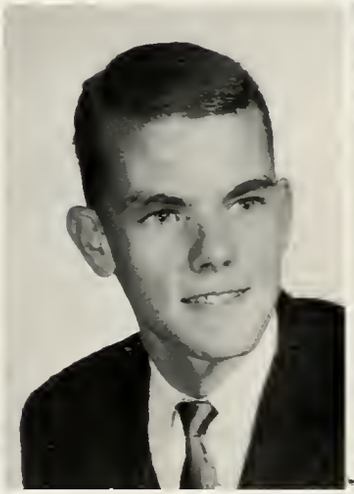
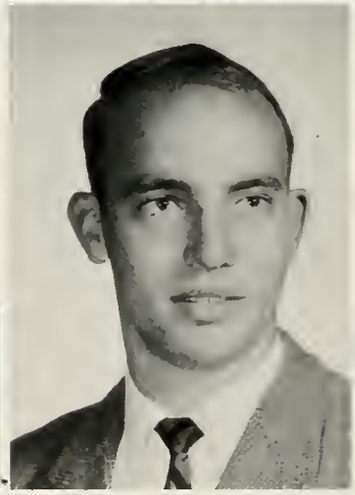

Linda Kindrick

Margaret Kitchen

Diana Kreger

Wayne Lambert

Alan Law

Shirley Lenin

Kenneth Lipscomb

James Lowe

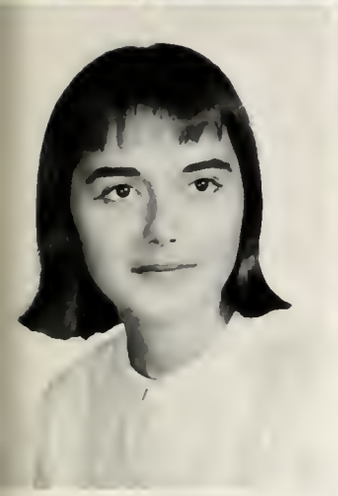

Lester McCurdy

Sandy McCann

John McHale

Carol Mancuso

Robert Manell

Jerome Marsh

Bert Marshall

James Martin

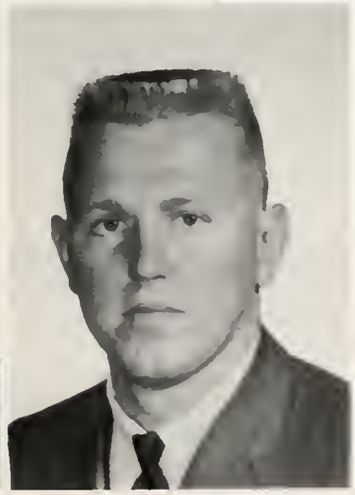

Linda Maxey

James Lee Mershon

Edwards Messick

Phyllis Miller

Clinton Mitchell

Kemp Morris

Herbert Naprstek

Pot Nelson

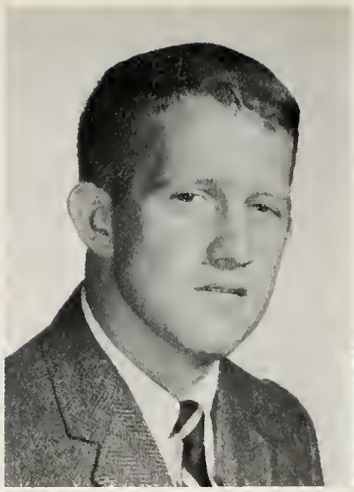
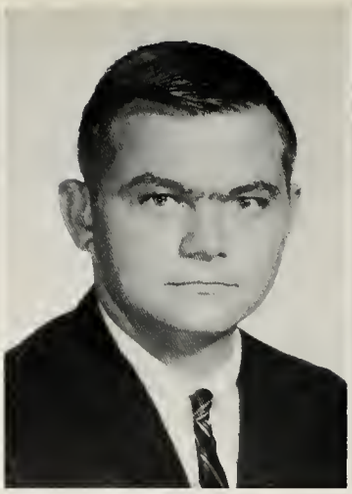

Vertrude O'Connor

Oliver Osborne

Robert Owens

Charles Polmateer

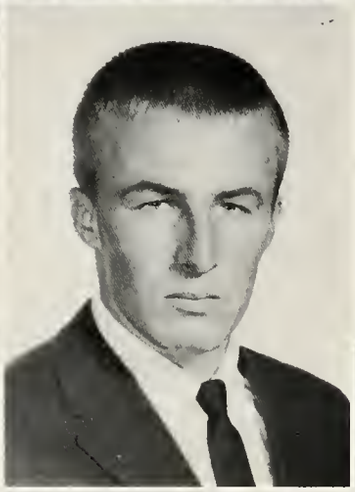
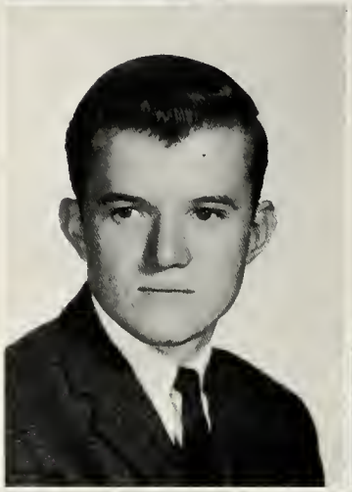

Mary Palmer

Louis Parker

Carolyn Patterson

Leon Rackley

Kathi Rairdan

Michael Renner

Francis Reardon

Joseph Solta

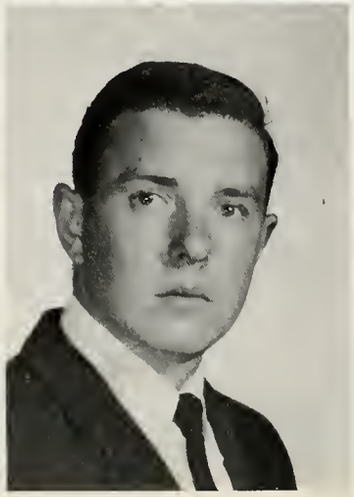

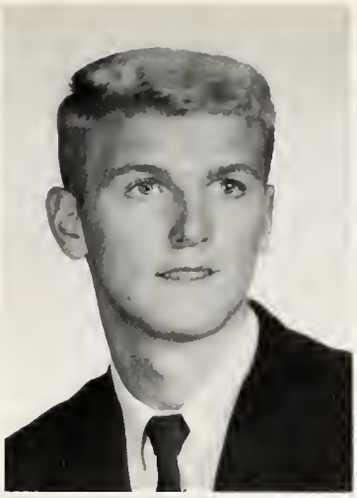

Arthur Sandbarn

Lawford Sanderlin

Bob Sandford

Daniel Scherer

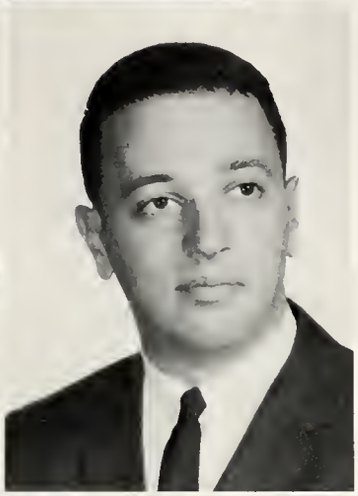

Jeryl Ann Seaman

Myron Segal

Eric Seidel

Brian Sekardi

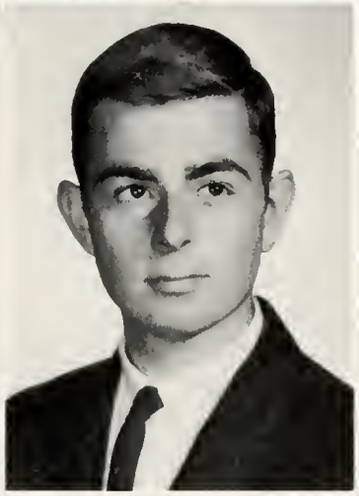

Peter Shusterman

Caral Skundberg

Donald Smith

Leslie Smith

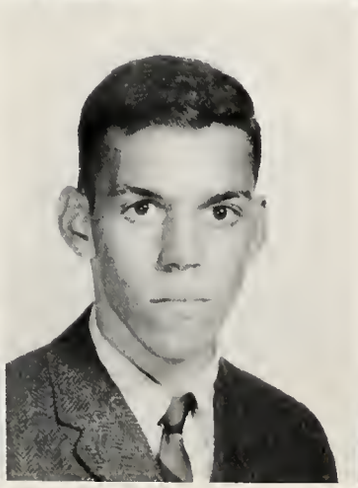
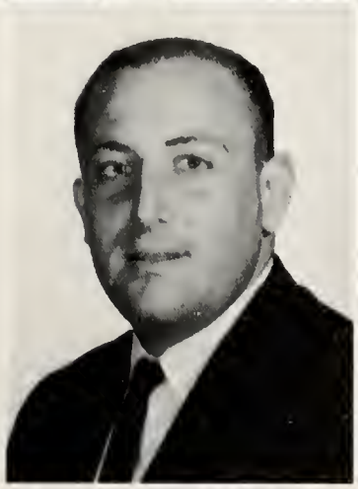

Mikael Smith

Spencer Smith

Martin Spitzer

Nancy Stanford

Dixie Stevenson

Jerome Strickland

Ronald Strew

Ronald Swanson

Charles Thompson

Kathy Thompson

Thomas Thurston

Margaret Tierney

Christina Tritask

Harry Truslow

Cecil Turner

James Turner

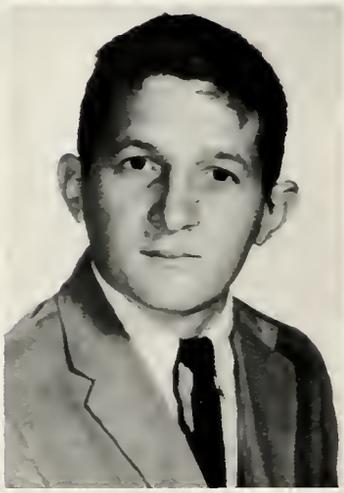

Gene Usry

Fenton Vaughr

Joan Vaughn

George Vega

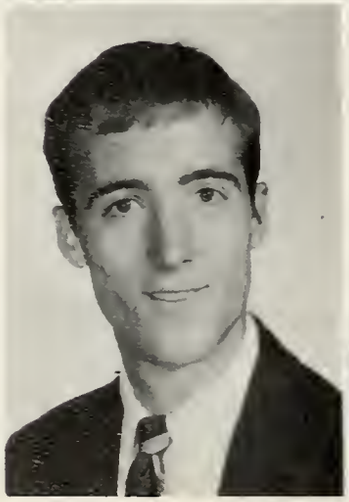

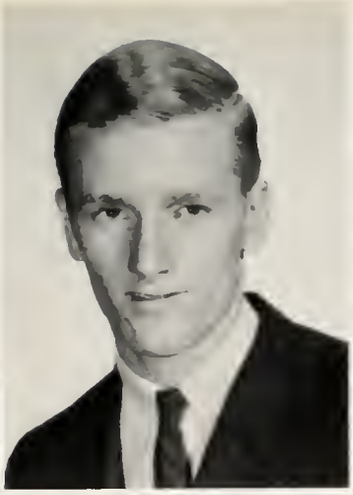

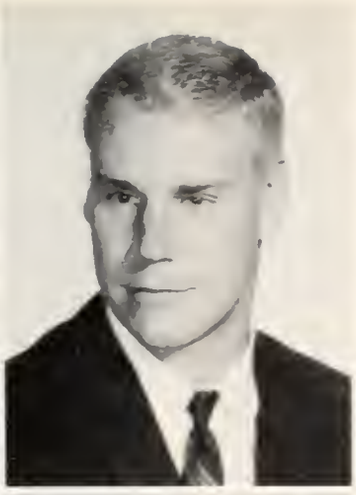

Thomas Walls

William Waters

John Weaver

Ken Weaver

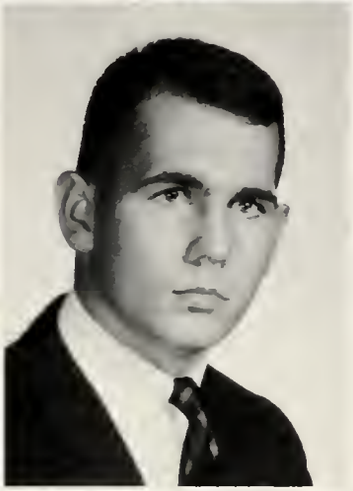
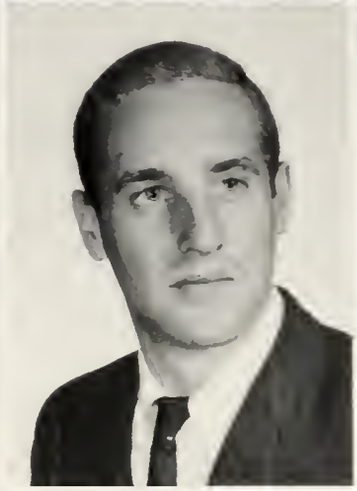

Robert Webber

William Webber

Eric Weissman

Thomas Winfree

Mary Jo Whimsatt

Hubert White

Ronald White

Frederick Woodard

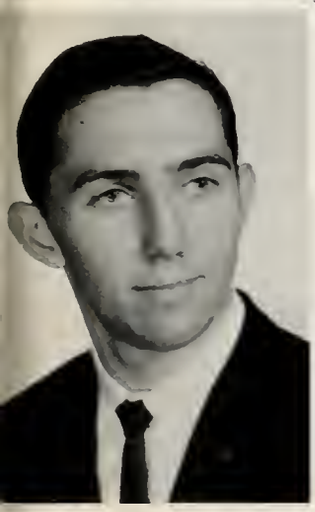

Arthur Youmans

Mary Asimos

Mary Atwood

Faye Abel

Rebecca Beale

Victoria Beaton

Josephine Berger

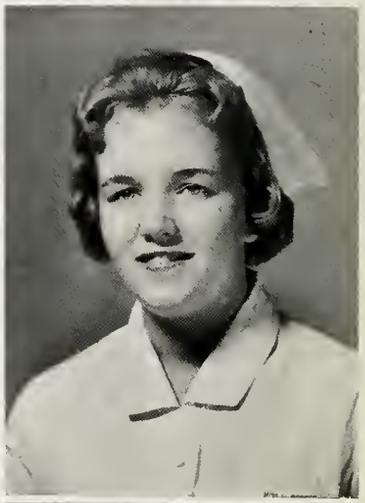

Karen Bergh

Judy Bradley

Leslie Brittle

Anna Brown

Lindo Doy

Josephine Davis

Linda Dix

Marsha Doleman

Hazel Edwards

Judith Evans

Diane Farmer

Carole Grizzard

Annie Hall

Margaret Hedrick

Jo Ann Henry

Florence High

Carolyn Hudson

Mary Humphreys

Wilod Hylton

Sue Jackson

Wilmo Jackson

Kothleen Jacobs

Ann Johnson

Bryon Luno

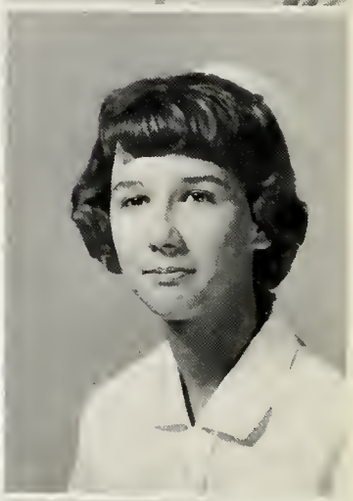

Christy Lovelady

Virginia Lewis

Suson Lemoster

Dianne Litoker

Carlo Milton

Jocqueline Norfleet

Margaret Wills

Betty Wheeler

Janet Wilsan

Jo Ann Waadal

Phyllis Tinkham

Dianne Spence

Cassandra Smith

Nancy Sharp

Carolyn Parker

Patricia O'Shields

Ja Ann Owens

Autographs

Features

Homecoming Weekend
1963

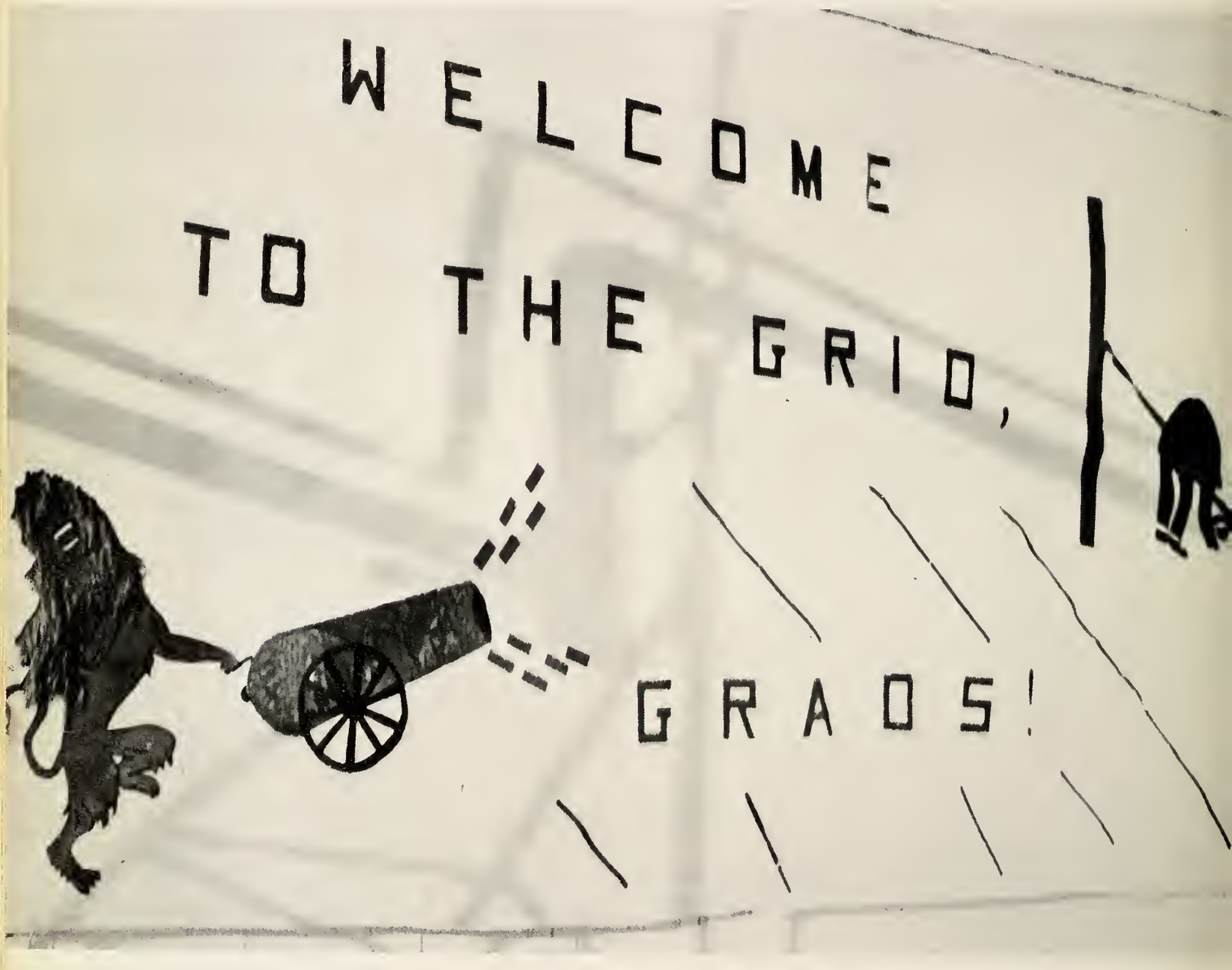

Our First

Her Majesty

Sharon Meredith

Sharon Meredith and Donald Woodard

Wayne Smith, Mary Ellen Etheridge, Leslie Smith, Marty Turner, Sonny White, Jean Maddy, Bernard Flynn, Emily Diggs, Carlton Crooks, Mary Ann Rothermel.

The Queen and Her Court

Frank Douglas, Sharon Meredith, Art Bauer, Denise Peake, Annette King, Walter Florie

Marty Turner and Larry Ward

Electing the Queen

Mumford gives the signol for "Beanies off."

Lions buried the Quakers

The Pep Band Plays for Victory . . .

SPIRIT

Spirit during our football season this year was unprecedented. With each game the spirit mounted until we all felt as if we were playing on the team!

"We've got a team and nobody's better. . . And we proved it!"

The World of Rhythm

May Day 1963

MAY QUEEN: ANNETTE KING

May Court: Marlene Hamlett; Barbara Curlee, Marjorie Wills, Sally Naff, Mina Moffett

The fair lassies

The South Sea Isles give us the romantic rhythm of a Hula Dance

In Rio de Janeira

It's
the

do an Irish Jig

The Geisha Girls
from the Orient

rhythm
world over!

The Can-Can from Gay Paris

Evelyn Sterling, May Day Queen of 1962, crowns Annette King, the May Queen of 1963

The Queen, Annette, sits in audience with her escort.

May Queen

Annette King

The "Imps" Provide Every

Weekly Beach Parties

Fun In The Sand
Friday

Anticipated By Everyone!

The Frederick Players
. . . at Work

Under the direction of Professor W. P. Covington, III, The Frederick Players have had another extremely successful year. Scenes from *Between Two Thieves* and *Destry Rides Again* are presented on these pages.

W. P. Covington III

Between Two Thieves

"Silver Bells"

S.G.A. President Sam Reynolds crowns Miss Frances Wysocki the Queen.

The refreshment table was one of the highlights.

Bain Hall's campaign skit for Queen Frances.

The annual Christmas formal is one of the many traditions being established at Frederick College. The holiday was welcomed this year by "Silver Bells" with decorations in keeping with the theme.

Silver Bells

The Ollerup Gym Teachers from the Ollerup Academy of Physical Education under the auspices of The Danish Ministry of Education visit the Frederick Campus

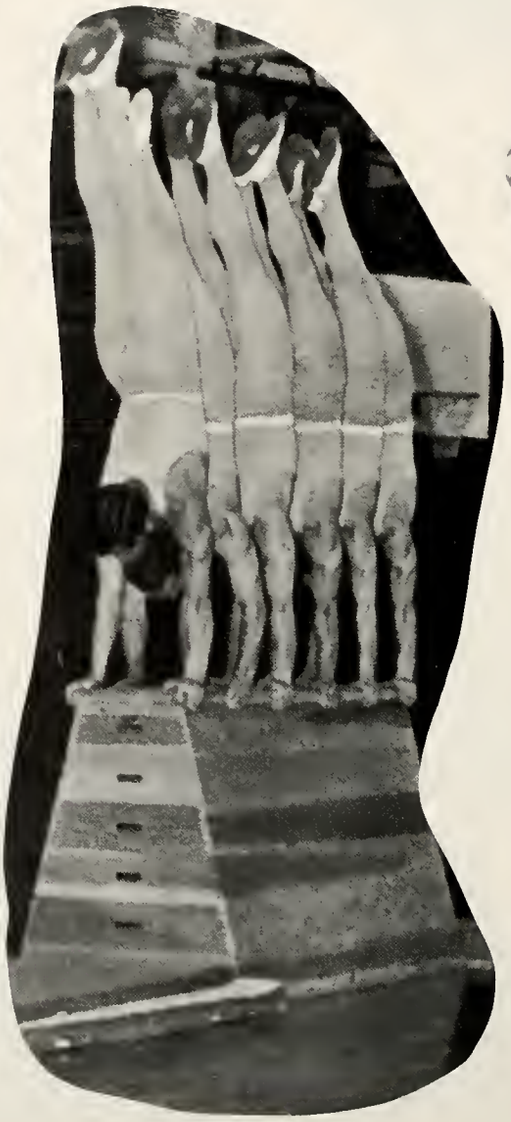

September is Here!

Everyone gets acquainted at Eberwise

A Picnic . . . and

And then the reception

We Enjoy Concerts and . . .

The Gaslight Singers

The Four Preps

Faculty-Senior Class "Round Ball" Games

Student Directory

Abel, Fay Renay, Portsmouth, Va.
Adoir, Edwin M., Portsmouth, Va.
Adams, Georgia C., Carrsville, Va.
Adams, Richard J., Portsmouth, Va.
Adams, Marilyn A., Falls Church, Va.
Airney, Mary Jone, Norfolk, Va.
Alexander, William J., Norfolk, Va.
Allison, Gaerge D., Portsmouth, Va.
Altizer, Charlotte D., Norfolk, Va.
Amon, John J., Falls Church, Va.
Anderson, Elizabeth N., Alexandria, Va.
Anderson, Richard D., Afton, Va.
Anderson, William C., Ashland, Va.
Archer, Raymond B., Jr., Chesapeake, Va.
Armstrong, Linda B., Virginia Beach, Va.
Ashton, Linda J., Hazardville, Conn.
Asimos, Mary C., Suffolk, Va.
Athey, Warner P., Virginia Beach ,Va.
Atkinson, John T., Virginia Beach, Va.
Atwood, Mary Z., Chesopeake, Va.

Baer, Elizabeth J., Richmond, Vo.
Bailie, James M., Hampton, Va.
Bailey, Calvin K., Amherst, Va.
Bailey, Wayne B., Amherst, Va.
Baker, Bannie K., Millsboro, Del.
Baker, Robert, Newark, N. J.
Baker, William L., Urbanna, Va.
Baldersan, Graham A., Warsaw, Va.
Barnes, Stacy R., Chesapeake, Va.
Barrett, Joan C., Portsmouth, Va.
Barte, Jean A., Richmond, Va.
Bartel, Clarice V., Virginia Beach, Va.
Bartles, Phil W., Suffolk, Va.
Barto, Stanley F., Chesapeake, Va.
Bashford, Larry V., Portsmouth, Va.
Bastinelli, Alfred, Portsmouth, Va.
Battenfield, John, Glen Allen, Va.
Bauer, Arthur E., Pittsburgh, Penn.
Bazemore, Robert W., Portsmouth, Va.
Bazemore Sandra W., Chesapeake, Va.
Beale, Rebecca M., Franklin, Va.
Beaton, Victoria A., Suffolk, Va.
Begor, David M., Hampton, Va.
Belch, William D., Norfolk, Va.
Benson, William M., Portsmouth, Va.
Bennett, Franklin M., Goldsboro, N. C.
Berck, Henry F., Portsmouth, Va.
Berger, Josephine L., Richmond, Va.
Bergh, Karen L., Chesapeake, Va.
Bernier, Joseph B., Richmond, Va.
Berstein, Frances N., Rockville Center, N. Y.
Bernstein, Paul S., Woodbridge, N. J.
Beuerman, Roger W., Philadelphia, Penn.
Beuke, Henry A., Fort Monroe, Va.
Billingsley, James O., Suffolk, Va.
Billups, Henry O., Norfolk, Va.
Birdsall, Calvin G., Smithfield, Va.
Bishop, Jacqueline L., Chesapeake, Va.
Bishop, Jeanette S., Hopewell, Va.
Blackman, Howard E., Portsmouth, Va.
Blanchett, Florence G., Richmond, Va.
Bloodgood, Judith, Hampton, Va.
Blow, Warren C., Portsmouth, Va.
Bord, Glenn E., Norfolk, Va.
Bowen, Roger B., Norfolk, Va.
Bowers, John L., Portsmouth, Va.
Bradford, Joseph C., Chesapeake, Va.
Bradley, Judy A., Emporia, Va.
Bradshaw, Garland S., Portsmouth, Va.
Brault, Donald J., Portsmouth, Va.
Brecher, Ronald C., Newport News, Va.
Bright, Gene G., Virginia Beach, Va.
Bright, Martin O., McLean, Va.
Brinkley, Gary P., Chesapeake, Va.
Brinkley, Ronald D., Portsmouth, Va.
Brittle, John J., Wakefield, Va.
Brittle, Leslie K., Hopewell, Va.
Britton, Fred W., Edenton, N. C.
Brock, Cherry L., Portsmouth, Vo.
Brock, Neal N., Virginia Beach, Vo.
Brockwell, Don H., Portsmouth, Va.
Brown, Anne C., Virginia Beach, Va.
Brown, Anne H., Norfolk, Va.
Brown, Carroll G., Colerain, N. C.
Brown, James G., Richmond, Va.
Bryant, Fred B., Vienna, Va.
Bryant, Harvey F., Portsmouth, Va.
Buchanan, Janet M., Chesapeake, Va.
Bucher, Ronald J., Portsmouth, Va.
Buffone, Guy L., Berwick, Penn.
Bulman, Wallace R., Norfolk, Va.
Bunch, William D., Newport News, Va.
Burner, Reginald F., Arlington, Va.
Burnes, Thomas J., Brooklyn, N. Y.
Burrell, Donald W., Newport News, Va.
Bush, Alton T., Portsmocth, Va.
Byrd, Noel M., Portsmouth, Va.

Caddy, Thomas W., Virginia Beach, Va.
Caltagirone, Thomas R., Reading, Penn.
Caplan, Alan B., Portsmouth, Va.
Carlton, William H., Vienna, Va.
Carpenter, Peter S., Bowling Green, Va.
Cartwright, Doris E., Portsmouth, Va.
Carver, Phillip R., Chadbourn, N. C.
Cassidy, Sandra C., Portsmouth, Va.
Cavender, James A., Portsmouth, Va.
Chamberlin, Mary Jo, Annapolis, Maryland
Cherry, Linda R., South Norfolk, Va.
Chevalier, David F., North Providence, R. I.
Childress, Godfrey W., Richmond, Va.
Clarke, Fitz O., Whaleyville, Va.
Cleaves, Richard B., Portsmouth, Va.
Cline, William C., Lynchburg, Va.
Claw, Marian C., Alexandria, Va.
Colby, Alfred W., Virginia Beach, Va.
Coleman, Thomas P., Madison Heights, Va.
Coley, Larry R., Chesapeake, Va.
Collins, Donald H., Washington, D. C.
Collins, Joseph E., Roanoke, Va.
Collins, Ronald F., Washington, D. C.
Collins, Ronald J., New Bern, N. C.
Colonna, Jett M., Norfolk, Va.
Coltrane, Chester G., Newport News, Va.
Combs, William F., Norfolk, Vo.
Comerford, Richard M., Annandale, Va.
Condina, Madeline R., Inwood, N. Y.
Conover, John T., Highland Springs, Va.
Cook, Walter W., Martinsville, N. J.
Corbell, Claudia A., Norfolk, Va.
Cornish, Richard L., Fairfax, Va.
Cottingham, John G., Lauringburg, N. C.
Cotton, Daniel T., Pear River, N. Y.
Cotton, George T., Portsmouth, Va.
Cottrell, Joel S., Henderson, N. C.
Counts, Nancy L., Portsmouth, Va.
Crater, Joseph W., Winston-Salem, N. C.
Croun, Donald W., Portsmouth, Va.
Crane, Charles F., Arlington, Va.
Crooks, Carlton L., Richmond, Va.
Cross, Jerry T., Portsmouth, Va.
Culpepper, Herb A., Virginia Beach, Va.
Culpepper, William D., Smithfield, Va.
Cummins, Herbert P., Annandale, Va.

Dadiani, John, Arlington, Va.
Dahlquist, Dennis D., Alexandria, Va.
Daley, William L., Virginia Beach, Va.
Davenport, Macon A., Wakefield, Va.
Davis, Christine A., Norfolk, Va.
Davis, Josephine H., Yorktown, Va.
Davis, Mary R., Portsmouth, Va.
Davis, Winifred M., Chesapeake, Va.
Day, Donno L., Virginia Beach, Vo.
Day, Linda F., Portsmouth, Va.
Dean, William E., Portsmouth, Va.
Deans, Mary K., Portsmouth, Vo.
Deaver, Otis E., Washington, D. C.
DeCamp, Louis E., Norfolk, Va.
DeKrafft, James A., Amelia, Va.
Del Purgotario, William J., Queens, N. Y.
Demkowicz, Catherine R., Virginia Beoch, Va.
Dennis, Karl C., Portsmouth, Va.
Dew, Thomas R., Richmond, Va.
Dietz, Frederick W., Wolcott, Conn.
Dietz, Robert R., Jr., Portsmouth, Va.
Diggs, Emily S., Port Haywood, Va.
Dill, Nancy A., Chesapeoke, Va.
Dirla, John G., Brooklyn, N. Y.
Dix, Linda P., Newport News, Va.
Dixon, Dwight A., Cullen, Vo.
Dixon, Frances A., Portsmouth, Va.
Dixon, John F., Mathews, Va.
Dobbins, John P., Portsmouth, Va.
Dodd, George B., Millsboro, Del.
Doleman, Marsha L., Portsmouth, Va.
Doron, Edward P., Alexandria, Va.
Doremus, Mary A., Keller, Va.
Dorricott, Medirc T., Norfolk, Va.
Doughty, Jerry N., Willis Wharf, Va.
Douglas, Aubrey F., Petersburg, Va.
Doyle, George W., Norfolk, Va.
Dryden, Patricia A. ,Keller, Va.
Dubin, Eva L., Springfield, Va.
Dubin, Evan E., Springfield, Va.

Student Directory

Dudley, Vicki S., Virginia Beach, Va.
Duerr, Diane, Long Island, N. Y.
Duncon, George A., Falls Church, Va.
Duncon, Kenneth W., Virginia Beach, Va.

Eagle, Carol L., Hampton, Va.
Eason, Camillus F., Norfolk, Va.
Eason, Michael H., Portsmouth, Va.
Eason, Raymond O., Chesapeake, Va.
Eaves, Edward C., Portsmouth, Va.
Edwards, Grey H., Hampton, Va.
Edwards, Hazel A., Hopewell, Va.
Edwards, Kenneth P., Grifton, N. C.
Edwards, Purvis L., Rocky Mount, N. C.
Ellingsworth, Thomas L., Millsboro, Del.
Ellis, Bobby R., Rocky Mount, N. C.
Ellis, James W., Chesapeake, Va.
Elson, Jeffrey, Newark, N. J.
Etheridge, Mary E., Virginia Beach, Va.
Evans, Brink C., Virginia Beach, Va.
Evans, Elizabeth K., Evergreen, Va.
Evans, Judith A., Chesapeake, Va.

Fabik, Elizabeth L., Chevy Chase, Md.
Farmer, Diane K., Elizabeth City, N. C.
Farrow, Marie E., Portsmouth, Va.
Faulkenberry, Frankie H., Portsmouth, Va.
Fenton, Sharon M., Bayside, Va.
Ferguson, Robert T. Springfield, Va.
Ferrádoz, Norberto, Portsmouth, Va.
Ferree, Brenda G., Hampton, Va.
Finch, Joan P., Newport News, Va.
Fines, Robert E., Williamsburg, Va.
Finn, Patrick N., Porstmouth, Va.
Flammia, William R., Glen Allen, Va.
Flanagan, James G., Columbia, Va.
Flanagan, William E., Exmore, Va.
Flinchum, Earl W., Alexandria, Va.
Florie, Walter M., Jacksonville, N. C.
Flynn, Bernard K., Wilmington, N. C.
Flynn, Neil F., Paulsboro, N. J.
Flythe, Bettie B., Portsmouth, Va.
Flythe, Richard T., Portsmouth, Va.
Fogelgren, John R., Arlington, Va.
Forbes, Sybil N., Chesapeake, Va.
Forehand, Benjamin F., Norfolk, Va.
Foster, Raymond A., Newport News, Va.
Foster, Robert D., Newport News, Va.
Fox, Frances L., Princess Anne, Va.
Francis, William L., Chesapeake, Va.
Francisco, David C., Richmond, Va.
Franken, Gary R., Newport News, Va.
Franklin, Frederick H., Montross, Va.
Fulkerson, Brenda G., Fremont, N. C.

Gaillard, Julian E., Audubon, N. J.
Gantt, Tony G. Portsmouth, Va.
Garber, Ned E., Arlington, Va.
Gardner, Daniel H., Norfolk, Va.
Gardner, Gary N., Newport News, Va.
Garnett, William J., Suffolk, Va.
Garrett, Kenneth G., Charlotte, N. C.
Gaskins, James E., Norfolk, Va.
Gates, Clifford C., Alexandria, Va.
Gatling, James P., Suffolk, Va.
Gavin, Gerard J., Brooklyn, N. Y.
Gay, Jo Ann, Portsmouth, Va.
Geary, Helen M., New York, N. Y.
Gibson, Roberta L., Portsmouth, Va.
Gillenwaters, William E., Portsmouth, Va.
Gillis, Sandra L., Norfolk, Va.
Gladden, Gregory T., Wachapreague, Va.
Gladstone, Robert T., Norfolk, Va.
Gloss, Albert K., Dinwiddie, Va.
Glassburner, Thomas M., Portsmouth, Va.
Godwin, Curtis S., Suffolk, Va.
Goodiel, Victory R., McLean, Va
Goodwin, Jo-Anne P., London Bridge, Va.
Grabau, Barbara A., Caldwell, N. J.
Grace, Robert T., Dare, Va.
Grant, Lloyd M., Norfolk, Va.
Gray, Bobby L., Roanoke Rapids, N. C.
Gray, Katherine T., Newport News, Va.
Grayson, Anna F., Portsmouth, Virginia
Green, Henry D., Alexandria, Va.
Green, Martin E., Alexandria, Va.
Green, Victor E., Fairfax, Va.
Griffin, Donne M., Norfolk, Va.
Griffin, Willis R., Rocky Mount, N. C.
Griff, Marion L., Suffolk, Va.
Grimes, Edward A., Bergenfield, N. J.
Grizzard, Carole O., Drewlyville, Va.
Gross, Robert J., Maplewood, N. J.
Guffey, Beverly M., Norfolk, Va.

Gurrieri, James L., West New York, N. J.

Hacker, Frederick, Alexandria, Va.
Hafley, Kim A., Hampton, Va.
Hall, Allen P., Norfolk, Va.
Hall, Annie F., Whaleyville, Va.
Hall, James C., Newport News, Va.
Hall, Russell E., Camp Springs, Md.
Hall, William M., Norfolk, Va.
Hallett, William R., Newport News, Va.
Hamlett, Marlene A., Norfolk, Va.
Hammond, Janice F., Portsmouth, Va.
Handy, Virginia L., Mathews, Va.
Haney, Garland W., Alexandria, Va.
Harcum, James L., Norfolk, Va.
Harlow, Stuart, J., Levittown, N. J.
Harmon, James R., Hopewell, Va.
Harrell, Osroe R., Suffolk, Va.
Harrell, Randy F., Colerain, N. C.
Harris, Karen M., Portsmouth, Va.
Harris, Victoria A., Springfield, Va.
Harris, William M., Portsmouth, Va.
Harrison, Ralph H., Georgetown, Del.
Harrison, Terry L., Newport News, Va.
Hasner, Steven M., Brooklyn 24, N. Y.
Hatzfeld, Theodore S., Arlington, Va.
Hawkins, Thomas C., Suffolk, Va.
Hayes, John A., Newport News, Va.
Haynes, Cecil W., Wicomico, Va.
Hayman, Sallye E., Norfolk, Va.
Head, Bruce W., Norfolk, Va.
Head, James K., Falls Church, Va.
Headley, Richard A., King George, Va.
Hedgepeth, Gilbert E., Norfolk, Va.
Hedrick, Margaret A., Chesapeake, Va.
Heilig, William W., Chesapeake, Va.
Hemphill, Henry W., Pittsburgh, Penn.
Henley, Little J., Virginia Beach, Va.
Henry, Joan K., Portsmouth, Va.
Hermann, George Melvin, Richmond, Va.
Hickle, John N., Tangier, Va.
Higgins, Lee, Norfolk, Va.
High, Florence D., Portsmouth, Va.
Hill, Valerie J., Portsmouth, Va.
Hodges, Neil H., Scotland Neck, N. C.
Hoffman, Frederick G., Falls Church, Va.
Hoffler, Thomas E., Portsmouth, Va.
Hogan, Timothy E., Fairfax, Va.
Hogg, Reginald W., Hampton, Va.
Hoggard, John R., Portsmouth, Va.
Holland, Nathaniel W., Portsmouth, Va.
Hollingsworth, Titana P., Chesapeake, Va.
Holmes, Charles T., Portsmouth, Va.
Holmes, Edward G., Norfolk, Va.
Holt, William W., Alexandria, Va.
Hord, Ruble A., Richmond, Va.
Howell, Edythe S., Virginia Beach, Va.
Hubbard, Edward L., Newport News, Va.
Hudgins, Clyde W., Mathews, Va.
Hudgins, Tyrone K., Grimstead, Va.
Hudgins, Willard R., Grimstead, Va.
Hudson, Carolyn J., Elizabeth, N. C.
Humphrey, David R., Arlington, Va.
Humphreys, George R., Portsmouth, Va.
Humphreys, Mary L., Emporia, Va.
Hunsucker, Donna K., Virginia Beach, Va.
Hutten, Henry J., Virginia Beach, Va.
Hylton, Wilda J., Chesapeake, Va.

Ingling, Richard T., Morehead City, N. C.
Izenour, Frank M., New York, New York

Jackson, Sue Ellen, Chincoteague, Va.
Jackson, William P., Portsmouth, Va.
Jackson, Wilma R., Columbia, N. C.
Jacobs, Kathleen A., Chesapeake, Va.
Jean, George R., Emporia, Va.
Jereme, Mary A., Portsmouth, Va.
Johnson, Ann C., Hampton, Va.
Johnson, Archie D., Norfolk, Va.
Johnson, Bernard L., Vienna, Va.
Johnson, Charles W., Suffolk, Va.
Johnson, Elbert R., Virginia Beach, Va.
Johnson, Leland A., Norfolk, Va.
Johnson, Mary J., Woodford, Va.
Johnson, Wade S., Holland, Va.
Johnson, Wendall D., Portsmouth, Va.
Johnson, William J., Portsmouth, Va.
Jones, Claudia A., Hampton, Va.
Jones, James S., Bon Air, Va.
Jones, Jean M., Urbanna, Va.
Jones, Ralph M., Ashland, Va.
Jones, Robert C., Newport News, Va.
Jones, Ronald S., Chesapeake, Va.
Jones, Vivian C., Forest Hill, Md.

Student Directory

Joseph, Lawrence E., Seafard, Del.
Joseph, Thamas A., Daver, Del.
Jayce, Lauise A., Partsmauth, Va.
Jayner, James T., Suffalk, Va.

Kash, Robert, Alexandria, Va.
Kegley, Charlatte A., Partsmauth, Va.
Kelly, Charles E., APO 191, New York, N. Y.
Kellan, William L., Ashland, Va.
Kellum, Jaseph W., Alexandria, Va.
Kennedy, James L., Hamptan, Va.
Keppler, John E., Maplewood, N. J.
Kestner, Garnett T., Lynchburg ,Va
Killen, Sarah L., Virginia Beach, Va.
Kindrick, Linda J., Partsmouth, Va.
King, Mary A., Portsmouth, Va.
Kinlaw, James M., Hampton, Va.
Kitchen, Margaret A., Virginia Beach, Va.
Knowles, Malcolm, Colonial Heights, Va.
Kaelsch, Joyce C., Nutley, N. J.
Kreger, Diana E., Cranford, N. J.

Lacerte, Gerald A., Partsmauth, Va.
Ladd, Roger E., Portsmouth, Va.
LaManna, Thamas J., Arlington, Va.
Lambert, Wayne A., Woadstock, Va.
Lancaster, Jay A., Falls Church, Va.
Lane, Braxton L., Elizabeth City, N. C.
Laughlin, Jane E., Stone Harbar, N. J.
Law, Alan W., Alexandria, Va.
Lawrence, Gardan B., Suffolk, Va.
Lawrence, Mallary W., Suffalk, Va.
Lawsan, Franklin T., Partsmauth, Va.
Leake, Winnan B., Glen Allen, Va.
Leggett, Jaseph C., Washingtan, D. C.
Lemaster, Susan B., Rich Square, N. C.
Lester, Judith A., Partsmouth, Va.
Lewin, Shirley A., Portsmauth, Va.
Lewis, Virginia A., Hapewell, Va.
Liebman, Davis, Norfolk, Va.
Lingo, Patricia R., Millsbora, Del.
Lintan, Robert D., Portsmouth, Va.
Lipscamb, Kenneth A., Newpart News, Va.
Litaker, Gay D., Suffolk, Va.
Lott, James A., Chesapeake, Va.
Lavelady, Christy V., Yorktawn, Va.
Lawe, James P., Franklin, Va.
Luna, Byron L., Hampton, Va.

McCarran, William L. Newpart News, Va.
McCarthy, Katherine A., Norfalk, Va.
McCallum, William G., Newport News, Va.
McCaurt, Gardan R., Haddon Height[illegible] J.
McCurdy, Lester K., Salem, Va.
McGann, Sandra L., Daver, Del.
McHale, John T., Arlingtan, Va.
McLain, Jean E., Annandale, Va.
McLamb, Lynwaad, Faur Oaks, N. C.
MacGarvey, Dauglas H., Lexingtan, Mass.
Maddrey, William W., Virginia Beach, Va.
Maddy, Jean S., Newport News, Va.
Malanga, Barbara M., Fart Meyer, Va.
Mancusa, Caral L., Bethpage, N. Y.
Mandell, Barbara E., Partsmauth, Va.
Mann, Jacqueline, Partsmouth, Va.
Mann, Rabert K., Hayes, Va.
Mann, Sarah M., Chesapeake, Va.
Manning, Jean A., Partsmauth, Va.
Markham, Mary C., Vienna, Va.
Marsh, Jerome W., Bloomfield, N. J.
Marshall, Bertram C., Windsar, Va.
Marshall, John H., Suffolk, Va.
Marshall, Kenneth S., Windsor, Va.
Martin, James C., Whitemarsh, Penn.
Martin, James D., Charlottesville, Va.
Martin, Michael R., Portsmauth, Va.
Martin, Peter N., Yarktawn, Va.
Masan, Michael B., Part Orchard, Washington
Massengill, Paul L., Princeton, N. C.
Matthews, Eugene G., Maplewaad, N. J.
Matthews, Nick J., Newpart News, Va.
Maxey, Linda L., Portsmouth, Va.
Maxey, Wilburn D., Virginia Beach, Va
Meisinger, Shannon P., Vienna, Va.
Mercer, Gearge R., Partsmauth, Va.
Meredith, Sharan D., Virginia Beach, Va.
Merill, Garrisan L., Partsmouth, Va.
Mershon, James L., Bena, Va.
Mertig, Rabert L., Eclipse, Va.
Messick, Edward B., Millsbaro, Del.
Messner, Robert B., Dover, Del.
Metcalfe, Stephen L., Alexandria, Va.
Mihelic, Clara F., Narfalk, Va.
Millen, Thamas L., Mabjack, Va.

Miller, Jesse F., Newport News, Va.
Miller, Jahn P., Staten Island, N. Y
Milton, Carla F., Hopewell, Va.
Miner, Danald E., Portsmauth, Va.
Mitchell, Clintan E., Partsmauth, Va.
Moffett, Mina F., Narfalk, Va.
Manell, Robert D., Partsmauth, Va.
Maare, Jahn E., Tarawa Terrace, N. C.
Maare, Mary C., Suffalk, Va.
Maare, Mary Q., Norfolk, Va.
Maare, Shirley A., Chesapeake, Va
Morgan, Edgar M., Narfalk, Va.
Morgan, Thamas A., Franklin, Va.
Marris, Kemp R., Virginia Bach, Va.
Mascapulas, Barbara A., Narfalk, Va.
Matt, Judith B., South Narfalk, Va.
Mountcastle, Thelma E., Norfalk, Va.
Mayers, Rabert A., Partsmouth, Va.
Muehlbauer, Dorathy A., Narfalk, Va.
Mumfard, Lee W., Alexandria, Va.
Murphy, Patricia D., Narfalk, Va
Murray, Edward A., Newark, N. J.

Naff, Sally M., Baones Mill, Va.
Naprstek, Herbert C., Norfalk, Va.
Nelsan, Patricia A., Partsmauth, Va.
Nichals, Herman A., West Chesapeake, Va.
Nitta, Rager A., Elberan, N. J.
Nala, Mary A., Weatherfard, Oklahoma
Norfleet, Jacquelyn A., Partsmouth, Va.
Nuttycambe, Pattan D., Charlottesville, Va.

Oberhauser, Bart A , Maplewaad, N. J.
O'Briant, James P., Newport News, Va.
O'Connar, Vertrude A., Portsmouth, Va.
O'Neal, Randy H., Chesapeake, Va.
Osborne, Oliver C., Partsmouth, Va.
O'Shields, Patricia A., Hopewell, Va.
Overman, Barbara J., Suffolk, Va.
Overman, Judith F., Suffalk, Va.
Owen, Rabert E., Partsmauth, Va.
Owen, William N , Partsmouth, Va.
Owens, Barbara A., Norfalk, Va.
Owens, Ja Ann, Partsmauth, Va.
Owens, Paul L., Newpart News, Va.

Palacia, William B., Norfolk, Va.
Palmateer, Charles A., Highland Springs, Va.
Palmer, Celestia M., Springfield, Va.
Pardal, Elivira, New York, N. Y.
Parker, Beverly J., Charlattesville, Va.
Parker, Carolyn F., Raduca, N. C.
Parker, Jahn G., Partsmauth, Va.
Parker, Lauis E., Hapewell, Va.
Parker, Otis J., Chesapeake ,Va.
Parnell, Charles W., Rackingham, N. C.
Paschall, Herman D., Virginia Beach, Va.
Paschall, Kermit G., Virginia Beach, Va.
Pattersan, Carolyn L., Waynesboro, Va.
Paulis, Charles N., Virginia Beach, Va.
Paulson, Ned G., Virginia Beach, Va.
Pavey, Charles F., Alexandria, Va
Peake, Denice A., Churchland, Va.
Peele, Frank P., Partsmouth, Va.
Peele, Marcia E., Partsmauth, Va.
Perry, Lean I., Chesapeake, Va.
Pettersson, Jerry A., Portsmouth, Va.
Phelps, Gloria F., Portsmauth, Va.
Philbrick, William J., Narfalk, Va.
Pierce, George F., Mabjack, Va.
Pahle, Gearge W., Maplewood, N. J.
Pand, Raymand W., Wakefield, Va.
Parter, Brenda L., Edgewater, Md.
Patter, Leon B., New Bern, N. C.
Patter, William A., Chesapeake, Va.
Pawell, John D., Partsmauth, Va.
Pay, George, Norfolk, Va.
Presness, Thamas G., Portsmouth, Va.
Principe, William F., Brocktan, Mass.
Pumpelly, Thomas F., Arlingtan, Va.
Putman, Teddy T., Hendersan, N. C.

Rackley, Lean T., New Bern, N. C.
Raines, Thomas M., Wakefield, Va.
Rairdon, Kathleen A., Sommerville, N. J.
Ratley, Edward D., Narfalk, Va.
Reardan, Francis E., Pittsfield, Mass.
Reaves, James D., Maunt Olive, N. C.
Renner, Michael B., Sauth Orange, N. J.
Reynalds, Samuel M., Partsmouth, Va.
Rhodes, Caralyn S., Norfalk, Va.
Rhodes, Charles W., Virginia Beach, Va.
Rhodes, Mary E., Norfalk, Va.
Riley, Patricia L., East Brunswick, N. J.

Student Directory

Roberts, William B., Williamsburg, Va.
Robinson, Daniel A., Charlottesville, Va.
Rogerson, Linwood L., Williamston, N. C.
Romero, Robert A., Elmhurst, N. Y.
Rosamilia, Joseph J., Newark, N. J.
Rothermel, Mary A., Newport, R. I.
Rountree, Leah C., Suffolk, Va.
Rowland, Thomas J., Park Timmonsville, S. C.
Royster, Robert S., Norfolk, Va.
Rugg, Kenneth L., Brooklyn, N. Y.
Runnels, Tommy, Portsmouth, Va.
Rutherford, Mac S., McLean, Va.

Sadler, John, Mathews, Va.
Salkowski, Frances L., Virginia Beach, Va.
Salta, Joseph R., Stamford, Conn.
Sanborn, Arthur T., Vienna, Va.
Sanderlin, Lawford M., Virginia Beach, Va.
Sanderlin, Stephen W., Chesapeake, Va.
Sandford, Goerge R., Cary, North Carolina
Savedge, James N., Wakefield, Va.
Sawyer, Frank L., Norfolk, Va.
Sawyer, Henry R., Portsmouth, Va.
Scarborough, William C., Portsmouth, Vo.
Scherer, Daniel D., Springfield, Va.
Schryver, Peter E., Ft. Lauderdale, Fla.
Schwartz, Sandra L., Norfolk, Va.
Scissent, W. Joseph, Portsmouth, Va.
Seal, Edward M., Richmond, Va.
Seaman, Jeryl A., Hampton ,Va.
Segal, Myron, Elizobeth, N. J.
Seidel, Eric S., Richmond, Va.
Seidel, Lance E., Portsmouth, Va.
Sekardi, Brian A., Falls Church, Va.
Sharp, Nancy J., Virginia Beach, Va.
Shelby, Susan A., Virginia Beach, Va.
Shell, Jerry N., Haddon Heights, N. J.
Shepherd, Darrell F., Norfolk, Va.
Sheridan, William R., Maplewood, N. J.
Shriner, Alvan B., Baltimore, Md.
Shusterman, Peter A., New York, N. Y.
Silvestri, Joseph J., South Orange, N. J.
Sinkovich, Eleanor E., Pittsburgh, Penn.
Sipple, Kenneth L., Dover, Del.
Skinderberg, Carol A., Portsmouth, Va.
Slauson, Jesse F., Williamsburg, Va.
Smith, Arthur D., Babylon, N. Y.
Smith, Carroll R., Hampton, Va.
Smith, Cassandra L., Newport News, Va.
Smith, Charles H., Townsend, Va.
Smith, Dick B., Portsmouth, Va.
Smith, Donald E., Norfolk, Va.
Smith, Ellis L., Norfolk, Va.
Smith, Howard W., Portsmouth, Va.
Smith, Leslie W., Chesapeake, Va.
Smith, Mikael B., Charlotte, N. C.
Smith, Spenzer O., Newport News, Va.
Smith, William R., White Stone, Va.
Solyan, William F., Hopewell, Va.
Somma, Carmine T., South Orange, N. J.
Spain, Shelby E., Newport News, Va.
Spence, Dianne M., Portsmouth, Va.
Spence, William L., Virginia Beach, Vo.
Spitzer, Martin, Brooklyn, N. Y.
Spruill, Wilson B., Churchland, Va.
Spurrier, Patricia A., Falls Church, Va.
Standing, Michael J., Virginia Beach, Va.
Stanek, Dorothy A., Virginia Beach, Va.
Stanek, Robyn R., Virginia Beach, Va.
Stanford, Nancy G., Gloucester, Va.
Staples, Thomas E., Hampton, Va.
Stathis, James H., Long Island City, N. Y.
Steigman, William F., Charlottesville, Va.
Stencil, Walter J., Vienna, Va.
Sterling, Kay M., Portsmouth, Va.
Stevens, Wallace W., Falls Church, Va.
Stevenson, Bonnie L., Portsmouth, Va.
Stevenson, Dixie L., Robersonville, N. C.
Stewart, Harold A., Goldsboro, N. C.
Stigall, Stuart M., Midlothian, Va.
Storey, Emmett M., Springfield, Va.
Strew, Floyd R., Virginia Beach, Va.
Strickland, Jerome K., Portsmouth, Va.
Strickland, Melanie P., Portsmouth, Vo.
Sullivan, Patricia A., Norfolk, Va.
Swanson, Ronald D., Langley Air Force Base, Va.
Swoope, Louis W., Norfolk, Va.
Sykes, James R., Norfolk, Va.

Taylor, Jo Anne, Portsmouth, Va.
Taylor, John R., Suitland, Md.
Taylor, Samuel T., Wachapreague, Va.
Thomas, Helen D., Arlington, Va.
Thompson, Charles E., Natrona Heights, Penn.
Thompson, Ruth E., Portsmouth, Va.
Thompson, Walter M., Portsmouth, Va.
Thurston, Thomas L., Jacksonville ,N. C.
Tierney, Margaret R., Richmond, Vo.
Tilling, Sidney E., Norfolk, Va.
Tinkham, Phyllis A., Ahoskie, N. C.
Torian, Charles J., Hampton, Va.
Traynham, Wade L., Hampton, Va.
Trent, Ronald L., Chesapeake, Va.
Tribble, William M., Richmond, Va.
Trinkle, Clarence M., Alexandria, Va.
Tritask, Christina, Cranford, N. J.
Trivett, Robert L., Madison Heights, Va.
Trower, Walter A., Norfolk, Va.
Truslow, Harry L., Waynesboro, Va.
Turner, James F., Richmond, Va.
Turner, Martha L., Norfolk, Va.
Turner, Phillip W., Newport News, Va.
Twiddy, Jo Ann, Norfolk, Va.

Usry, Gene D., Richmond, Va.

Van Ells, Patsy A., Hampton, Va.
Vaughan, Fenton D., Portsmouth, Va.
Vaughan, James L., Norfolk, Va.
Vaughan, Joan L., Norfolk, Va.
Vaughan, Wayne S., Portsmouth, Va.
Vega, George R., Brooklyn, N. Y.
Verniel, Michael A., Hampton, Va.
Verniel, William C., Hampton, Va.

Wade, Sammie S., Portsmouth, Va.
Wade, William T., Roanoke, Va.
Walls, Thomas C., Oak Orchard, Del.
Walters, Warren H., Goldsboro, N. C.
Walton, Anna J., St. James, Long Island, N. Y.
Walton, David T., Hamilton, Va.
Walton, Linda G., Virginia Beach, Va.
Ward, Lauck W., Richmond, Va.
Ward, Mary E., Whaleyville, Va.
Warrington, Thomas E., Suffolk, Va.
Waters, William S., Portsmouth, Va.
Watkins, Dan C., Kinston, N. C.
Watkins, Robert N., Southern Pines, N. C.
Watson, Donald O., Norfolk, Va.
Watson, Shelly B., Suffolk, Va.
Weatherly, Johnnie P., Portsmouth, Va.
Weaver, Allan W., Norfolk, Va.
Weaver, John R., Haines City, Fla.
Weaver, Kenneth L., Chesapeake, Va.
Webber, Robert A., Portsmouth, Va.
Webber, William J., Richmond, Va.
Weissman, E., Portsmouth, Va.
Wells, Gerald W., Colonial Heights, Va.
Wetherington, Jo W., Portsmouth, Va.
Wettering, William W., Fulton, N. Y.
Whedbee, Betty J., Ahoskie, N. C.
Wheeler, Warren B., Edenton, N. C.
White, Hubert W., Portsmouth, Va.
White, Rennie D., Lynchburg, Va.
White, Ronald M., Fairfax, Va.
White, William F., Fairfax, Vo.
Whitehurst, Howard H., Norfolk, Va.
Whitley, Perry O., Suffolk, Va.
Whitson, Macon S., Chesapeake, Va.
Wiggins, Peter T., Chesapeake, Va.
Wilborn, Wayne C., Portsmouth, Va.
Wilkins, Robert D., Woodsdale, N. C.
Williams, Frederick W., Franklin ,Va.
Willoughby, William R., Conway, N. C.
Wilson, Janet V., Hampton, Va.
Wills, Margaret V., Suffolk, Va.
Wimbrough, Kenneth L., Portsmouth, Va.
Wimsatt, Mary Jo, McLean, Va.
Winfree, Thomas W., Don Air, Va.
Woodall, Frederick V., Princeton, N. C.
Woodall, Jo Ann, Portsmouth, Va.
Woodard, Edward J., Portsmouth, Va.
Woodard, Frederick E., Quantico, Va.
Woodward, Virginia A., Virginia Beach, Va.
Worthington, Robert E., Newport News, Va.
Wright, Anita V., Chesapeake, Va.
Wright, Dorcus E., Richmond, Va.
Wright, John H., Roseland, Va.
Wright, Michael H., Villaniont, Va.
Wyant, Taylor R., Chesapeake, Va.
Wysocki, Frances P., Norfolk, Vo.

Youmans, Arthur W., Vienna, Va.
Young, Chester J., Maplewood, N. J.

Zegras, John S., New York, N. Y.

Frederick Gillett